

PREMIUM LIST

California Cruisin'

CELEBRATING OUR
75TH ANNIVERSARY



FOUR DAY

Dog Show Cluster

MARCH 14 - 17, 2024

**SHASTA DISTRICT FAIR & EVENT CENTER
ANDERSON, CA**

BEST OF THE BEST JUNIOR COMPETITION

Join us Sunday before Group Judging for a Special Junior Competition!

NO MISCELLANEOUS CLASSES OFFERED IN ALL BREED SHOWS
SEE OUR OPEN SHOWS - PAGE 29



Like Us on Facebook! Go to:
 "Shasta Kennel Club Show Events" page

**A SELF-SERVE DOG
 WASH AREA WILL
 BE AVAILABLE.**



Saturday

A New Exhibitor Briefing will be held during this Show.
 The briefing location & time will be published in the
 Judging Program.



**AMERICAN
 KENNEL CLUB®**

CERTIFICATION Permission has been granted by the American
 Kennel Club for the holding of these events under American Kennel
 Club rules and regulations.

Gina M. DiNardo, Executive Secretary

EQUIPMENT & SERVICE FURNISHED BY:



*"Please feel free to come by and take a tour of our Headquarters
 Office in NC any business day Mon. thru Fri., 9:00 A.M. to 4:00 P.M."*

620 Industrial Ave., Greensboro, NC 27406
 P.O. Box 22107, Greensboro, NC 27420 • 336-379-9352
 32351 Edward Ave. • P.O. Box 9999 • Madison Hts., MI 48071 • 248-588-5000
 FAX - 336-272-0864 • Internet Address <http://www.infodog.com>
 E-Mail Address mbf@infodog.com

Dial-N-Entry® - (1-800) 334-8978 - *For Entries Only* or (336) 379-9605

AMERICAN KENNEL CLUB ANNUALLY LICENSED SUPERINTENDENT

Member of the Dog Show Superintendents Association • dogshowsupers.org

Vickie L. Bovee • Bob Christiansen • Kathleen Corbett • Dorie Crowe • Patricia DenBoer
 Richard Hamlin • Dennis Johnson • Marti Johnson • Debra Jolly • Kellie K. King
 Fred J. Lyman • Karen McBee • Sharon McCrary • Dale Neukom • Darlene Nichols
 Kevin Nieboer • Jack Norton • Robert C. Peters, Jr. • Theresa Pierce • Ralph Price
 Kuno W. Spies • Gayle Ann Stepanik • Rebecca Surratt • Thomas Surratt

ONE OR MORE OF THE ABOVE SUPERINTENDENTS WILL SUPERINTEND THIS SHOW

2024124501 2024124502 2024124503 2024124504 2024124507 2024124509 2024124508 2024124510
Entries Close at Superintendent's Office 12:00 NOON (PST), WEDNESDAY, FEBRUARY 28, 2024,
after which time entries cannot be accepted, cancelled or substituted, except as provided for in Chapter
11, Section 6 of the Dog Show Rules.

Premium List

Celebrating 75 Years (Established in 1949)
Four Days of All-Breed Dog Shows
(Unbenched)

Shasta Kennel Club, Inc.

(American Kennel Club Licensed)



Shasta District Fair & Event Center
1890 Briggs St. & Hwy. 273, Anderson, CA 96007
Thursday - Sunday
March 14-17, 2024

Show Hours: 7:30 A.M. to 8:00 P.M. - Each Day

The Following will be judged INDOORS: Spaniels (Cocker) - All Varieties, Hound Breeds (except Greyhounds, Ibizan Hounds, Irish Wolfhounds, Otterhounds, Rhodesian Ridgebacks & Scottish Deerhounds), Working Breeds (except Doberman Pinschers & Great Danes), Terrier Breeds, Toy Breeds, Non-Sporting Breeds (except Dalmatians), Herding Breed (except German Shepherd Dogs), Miscellaneous Classes, Junior Showmanship Competition & 4-6 Puppy Competition. All indoor rings will be matted.

The Following will be judged OUTDOORS: Sporting Breeds (except Spaniels (Cocker) - All Varieties), Greyhounds, Ibizan Hounds, Irish Wolfhounds, Otterhounds, Rhodesian Ridgebacks, Scottish Deerhounds, Doberman Pinschers, Great Danes, Dalmatians and German Shepherd Dogs.

If weather conditions are such that is deemed to be unsafe for exhibitors, judges, or dogs by the show committee, ring assignments may be changed.

AKC NATIONAL OWNER-HANDLED SERIES - ALL FOUR DAYS
4 & UNDER 6 MONTHS PUPPY COMPETITION - ALL FOUR DAYS
AKC MISCELLANEOUS & FSS BREED OPEN SHOWS - ALL FOUR DAYS

**THIS CLUB DOES NOT AGREE TO ARBITRATE CLAIMS AS SET FORTH
ON THE OFFICIAL AKC ENTRY FORM FOR THESE EVENTS.**

Officers of the Shasta Kennel Club, Inc.

MB-F Shows #419, #1159, #872, #5266, #5970, #5941, #5971 & #5013

President Tyler Crady-Roche
Vice-President Kim Dargel
Treasurer Therese Forman
Secretary Pam Chandler

5840 Green Acres Dr., Anderson, CA 96007
(530) 945-0110 E-mail: bossanovabassets@gmail.com

Board of Directors

Nicole Kure Terra Farley
LeeAnn Martin Val Stevenson

Event Committee

Tyler Crady-Roche, Show Chair
P.O. Box 1255, Bella Vista, CA 96008
(916) 807-6043 E-mail: tyler1shasta@gmail.com
Pam Chandler, Co-Show Chair
(530) 945-0110 E-mail: bossanovabassets@gmail.com
And All Directors of the Club

Committees

Trophy Chair Pam Chandler & Lori Rickard
Grounds Chair Tyler Crady-Roche
Hospitality Lori Rickard & Tyler Crady-Roche
Decorations Tyler Crady-Roche & Ann Chamberlain
Advertising Chair Tyler Crady-Roche
Booth Tyler Crady-Roche
Safety Chair Tyler Crady-Roche
Parking Chair Wayne Hayes
Chief Ring Steward Richard Wilmot

Official Photographers

Warren & Victoria Cook

Photos will be available for viewing and purchase
within 24 hours after Best in Show
(541) 601-5359 E-mail: warren@mydogphoto.com
Website: <https://mydogphoto.com/>
(Only the Official Photographers may take win pictures.)

Veterinarians On Call

Cottonwood Small Animal Clinic VCA Asher Veterinary Hospital
20633 Gas Point Rd. 2505 Hilltop Dr.
Cottonwood, CA 96022 Redding, CA 96002
(530) 347-3706 (530) 224-2200

“Exhibitors should follow their veterinarian's recommendation to assure their dogs are free of internal and external parasites, any communicable diseases, and have appropriate vaccinations.”

FREELANCE PHOTOGRAPHY

Freelance photography will ONLY be allowed on the show grounds with prior written permission from the Show Chair. **NO EXCEPTIONS.**

Special Attractions



Best Of The Best Junior Competition

All Junior Handler Class Winners from each of our four shows will compete on Sunday right before Group Judging!

BEST OF THE BEST
will receive a Rosette
& \$500.00 Visa Gift Card
RESERVE BEST OF THE BEST
will receive a Rosette
& \$250.00 Visa Gift Card

Judge will be announced before the competition begins.

This Special Event is sponsored by Relyt Kennels, Tyler Crady-Roche and Kristina Rickard.





Best Puppy in Show Competition Thursday

The Shasta Kennel Club, Inc. as part of its All-Breed Show will hold a Best Puppy Competition. Competition will be for the Best of Breed or Variety Puppy, Puppy Groups (Placements First through Fourth), and Best Puppy in Show. There will be no additional entry fee for this competition. Puppies must be entered in the regular 6 & Under 9 Months or 9 & Under 12 Months Puppy Class to be eligible.

Best Puppy will be awarded from the First Place Winners in the 6 & Under 9 Months and 9 & Under 12 Months Classes immediately following each Best of Breed/Variety. If Best of Winners or Best of Breed/Variety is awarded to a dog/bitch coming from the Puppy Class, then the Best Puppy for that breed/variety is automatic. All Best Puppy Winners will then compete in their respective groups for First through Fourth. The First Place winners of the Puppy Group Competition will then compete for Best Puppy in Show.

PRIZES

Best Puppy in Show. Rosette & \$200.00 Cash offered by the Shasta Kennel Club, Inc.

First through Fourth in each Puppy Group. Rosette offered by the Shasta Kennel Club, Inc.

BEST PUPPY IN SHOW & GROUP JUDGES WILL BE ANNOUNCED



Best Brace in Show Competition Friday

The Shasta Kennel Club, Inc. as part of its All-Breed Show will hold a Best Brace in Show Competition. Competition will be for Best of Breed or Variety Brace, Brace Groups (Placements First through Fourth), and Best Brace in Show. There will be no additional entry fee for this competition. A Brace is defined as two dogs of the same recognized breed or variety that are similar in appearance, performing in unison, and presented by a maximum of two handlers. Both dogs competing in brace competition must have at least one common owner. Dogs are not required to enter in a regular class to be eligible.

All Best of Breed/Variety Brace Winners compete for First through Fourth in Brace Group. All Brace Group One winners will compete for Best Brace in Show.

PRIZES

Best Brace in Show. Rosette & \$200.00 Cash offered by Bill Clifton & Kim Dargel, Sandcastle Dalmatians.

First through Fourth in each Brace Group. Rosette offered by the Shasta Kennel Club, Inc.

BEST BRACE IN SHOW & GROUP JUDGES WILL BE ANNOUNCED



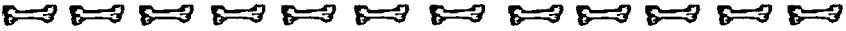

Best Bred by Exhibitor in Show Competition Saturday

The Shasta Kennel club, Inc. as part of its All-Breed Show will hold a Best Bred by Exhibitor Competition. Competition will be for the Best of Breed or Variety, Bred by Exhibitor Group (Placements First through Fourth), and Best Bred by Exhibitor in Show. There will be no additional entry fee for this Competition. Bred by Exhibitor dogs must be entered in one of the regular Bred by Exhibitor Classes to be eligible.

Best Bred by Exhibitor will be awarded from the First Place winners in Puppy and Adult Bred by Exhibitor Classes immediately following each Best of Breed/Variety. If Best of Winners or Best of Breed/Variety is awarded to a dog/bitch coming from a Bred by Exhibitor Class, then the Best Bred by Exhibitor for that breed/variety is automatic. All Best Bred by Exhibitor Winners will then compete in their respective groups for First through Fourth in Bred by Exhibitor Group. The First Place winners of the Bred by Exhibitor Group Competition will then compete for Best Bred by Exhibitor in Show.

PRIZES

Best Bred by Exhibitor.

Rosette & \$250.00 Cash offered by the Shasta Kennel Club, Inc.

Certificate for Free Litter Registration offered by the American Kennel Club.

First through Fourth in each Best Bred by Exhibitor Group. Rosette offered by the Shasta Kennel Club, Inc.

BEST BRED BY EXHIBITOR IN SHOW & GROUP JUDGES WILL BE ANNOUNCED

Saturday: Exhibitor Appreciation Day the Shasta Kennel Club's 75th Anniversary!



Come Celebrate with us!



Saturday: West Coast Rumble

Hey, UFC Fans!! After the show, the fight will be shown in the main building. A movie will also be shown during this time. The Shasta Kennel Club, Inc. will provide Pizza. BYOB



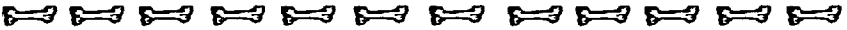

**Obedience and Rally Trials offered by
the Lost Coast Kennel Club of California
-Friday, Saturday & Sunday-**

Contact the Lost Coast Kennel Club of California for information:
(707) 616-0436 E-mail: carcassqun@yahoo.com



**FastCAT will be held Friday & Saturday
with Two Trials Each Day!**

Premium List may be found at
www.shastakennelclub.com
Click on the "*Events Tab*".

**Barn Hunt Trials will be held by
Sunnyside Dog Sports Friday through
Sunday with Two Trials Each Day!**

For more information visit:
<https://www.barnhunt.com/index.html>





**Shasta Dogs is offering Testing for:
Canine Good Citizen (CGC/CGCA)
and Trick Dog Testing (All Levels)**

Friday, March 15 & Saturday, March 16 at the Shows.

To sign up, please E-mail: kiml@design4u.com

Please provide the following information:



- 1) Your Name & Phone Number
- 2) Each Dog's Name
- 3) Preference for testing dates/times (See Below)

Testing options (\$30.00 per dog, per test)

A.M. Evaluations (Friday & Saturday) 9:00 A.M.-12:30 P.M.

P.M. Evaluations (Friday & Saturday) 1:00 P.M.-3:30 P.M.

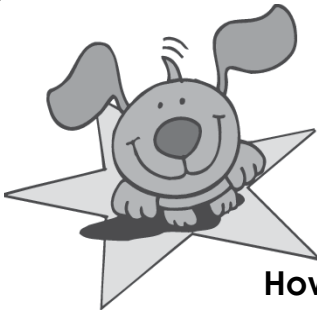

Star Dogs

to raise funds for the
American Kennel Club
Canine Health Foundation.

**How to make your contribution
to Star Dogs for the
AKC Canine Health Foundation.**



By including an extra dollar with your entry fee and indicating with a star by your dog's name on the entry form, the show superintendent will be glad to forward the donation for you. With your participation, you and your dog will receive recognition by being listed in a special donors' ad in the show catalog, along with a star notation (★) in the on-line show results.



DIRECTIONS TO THE EVENTS

SOUTH BOUND: From I-5, take Exit 670. Turn right onto Riverside Ave./Ox Yoke Rd. heading west. Follow & go over railroad tracks. Turn left at traffic lights onto Hwy. 273. Fairgrounds will be on the right 1.2 miles. Turn right onto Briggs St. (most southern entrance).

NORTH BOUND: From I-5, take Exit 667A toward Anderson/Deschutes Rd./Factory Outlets Dr. 2.5 miles. Turn left onto Briggs St. at traffic light.

NOTE: ALL RVs & PULL TRAILERS: DO NOT enter at first entrances (not good access for long/low vehicles). Continue west bound a few blocks, turn right onto Fairgrounds Dr. to RV Parking. Turn right at Gate 4 on First St.

ACCOMMODATIONS

Accepting well-behaved dogs. Some motels require a pet deposit that may be per dog. Please inquire when you make reservations.

Please be sure to clean up after your dog.

ANDERSON

- Baymont Inn & Suites**, 2040 Factory Outlets Dr. (2.2 miles)(530) 364-0120
Pet fees
- Best Western Anderson Inn**, 2688 Gateway Dr. (1.8 miles)(530) 365-2753
Pet fees
- Gaia Hotel & Spa**, 4125 Riverside Pl. (1.8 miles)(530) 365-7077
Pet fees
- Motel 6 Anderson Redding Airport**, 2861 McMurray Dr. (1.7 miles)(530) 365-2566
No pet fees

REDDING

- Best Western Plus Hilltop Inn**, 2300 Hilltop Dr. (9.6 miles)(530) 221-6100
Pet fees
- La Quinta Inn & Suites**, 2180 Hilltop Dr. (9.7 miles)(530) 221-8200
No pet fees
- Motel 6 Redding Central**, 1640 Hilltop Dr. (9.9 miles)(530) 221-1800
No pet fees
- Motel 6 Redding South**, 2385 Bechelli Ln. (9.4 miles)(530) 221-0562
No pet fees
- Oxford Suites**, 1967 Hilltop Dr. (9.8 miles)(800) 762-0133
Pet fees
- Red Lion Hotel**, 1830 Hilltop Dr. (9.8 miles)(530) 221-8700
Pet fees
- Win-River Resort & Casino**, 2100 Redding Rancheria Rd. (6.1 miles)(530) 243-3377

NO PETS

Limited Reserved Grooming Spaces

There are a **LIMITED** number of reserved indoor grooming spaces.

10' x 10' - **\$100.00** for all four days

All reservations must be submitted in writing on this form accompanied by check or money order and must be received by March 1, 2024.

1. Exhibitors wishing to groom together must submit request in same envelope.
2. All chairs, crates & equipment must remain within designated area. The Club/ Fairgrounds will not be held responsible for any loss or damages.
3. Paper and/or plastic must be used under all crates. NO shavings will be allowed or available.
4. **NO** dogs allowed to be left in the building overnight.
5. **NO** Ex-pens in grooming area or in the buildings.

Set up in the buildings opens after **3:00 P.M. Wednesday**, 6:00 A.M. Thursday - Sunday and closes at 10:00 P.M. Grooming areas must be cleared and cleaned up **one hour after Best in Show on Sunday.**

RESERVED GROOMING SPACE REQUEST FORM

Name:

Address:.....

Phone

E-mail:.....

Number 10' x 10' Spaces.....x \$100.00 Total

Total Enclosed

Make checks payable to: **Shasta Kennel Club, Inc.**

and mail to: **Shasta Kennel Club, Inc.**

P.O. Box 990366, Redding, CA 96099

ATTN: Tyler Crady-Roche

For more information E-mail: tyler1shasta@gmail.com

NSF checks will be charged \$35.00 fee, with no guarantee of reserved space.

All *day of* reservations must be paid with Cash. No checks accepted. A non-reserved grooming area will be available on a first come, first served basis, with limited power.

Attention!! Exhibitors and Handlers

Keeping your grooming area clean and picking up after your own dog are your responsibilities. If your dog soils the ground, it is your responsibility to clean it up. By signing the entry form for these events, you are agreeing that clean up is your responsibility. Exhibitors, if you see an area that has not been cleaned up, please notify a member of the club immediately.

Catalog Advertising

Advertising Rates

Full Page	\$50.00	Any Ad With Photo	\$10.00 Extra
Half Page.....	\$30.00	Inside Covers	\$70.00
Quarter Page.....	\$15.00	Outside Back Cover	\$75.00

Advertising must be in good taste. The club is not responsible for, nor do we endorse, any products.

THANK YOU FOR CONSIDERING OUR SHOWS!
ADVERTISING DEADLINE: FEBRUARY 2, 2024

Make checks payable to: **Shasta Kennel Club, Inc.**
and mail to: **Shasta Kennel Club, Inc.**
P.O. Box 990366, Redding, CA 96099
E-mail: tyler1shasta@gmail.com



Very Limited Vendor Booth Reservation Form

10' x 10' - **\$200.00** Total for INDOOR SPACE all four days

Requirements:

California State Board of Equalization Seller's Permit & Insurance Certificate

No reservations accepted without payment in full, copy of seller's permit & insurance certificate. We reserve the right to limit the number of vendors selling the same type of product. When we reach our space limit, your reservation request will be returned immediately. Vendor space is assigned by the vendor chair. The club does not provide table, chairs, or shade. All booth space setup equipment, merchandise, and supplies are your own responsibility. The Club/Fairgrounds will not be held responsible for any loss or damage. All canopies or fabric used must meet fire retardant regulations. There is no smoking allowed/permitted within 25 feet of vendor setups, and only in approved fairground smoking area.

Set up is anytime after 10:00 A.M. Wednesday. Reservations must be received by March 1, 2024. No refunds if cancellations are received after March 1, 2024. NSF checks will be returned with \$35.00 fee. If you need overnight parking, complete the RV parking form on page 37 of this premium list and return to the Parking Chair.

Vendor Coordinator: Tyler Crady-Roche For more information:

E-mail: tyler1shasta@gmail.com

Make checks payable to: **Shasta Kennel Club, Inc.**

and mail to: **Shasta Kennel Club, Inc.**

P.O. Box 990366, Redding, CA 96099

Vendor:

Number of Spaces needed:.....

Type of Product:.....

Contact Person:

Phone: E-mail:



AKC Sanctioned 4 & Under 6 Months Puppy Competition All Four Days

Entry Fee: \$26.00 per puppy

This is a recorded event by the AKC for the Certificate of Merit and Puppy of Achievement certificates.

Section 1 - Classifications

The Four-to-Six Month Puppy competition shall be for dogs that are four months of age and over, but under six months on the first day of the event. Classes will be offered for breed and varieties and divided into Groups as described in Chapter 3, Section 1 of the Rules Applying to Dog Shows and the Miscellaneous Class breeds as listed in Chapter 3, Section 23. The Miscellaneous class competition will be the equivalent of Group competition and the winner will be eligible to compete in Best Four-to-Six Month Puppy in Show. The FSS competition will be the equivalent of Group competition and the winner will be eligible to compete in Best Four-to-Six Month Puppy in Show.

Section 2 - Entry and Eligibility

For additional information on entry and eligibility requirement, please see the Sanctioned Four-to-Six Month (Beginner Puppy) Competition Regulations available on the AKC website at

https://images.akc.org/pdf/rulebooks/Sanctioned_Regulations_4-6_Month_POA.pdf

CLASSIFICATION - CLASSES COMBINED

10350. Puppy, 4 & under 6 months

RIBBON COLORS

Best of Breed/Variety	Orange	Group Two	Brown
Best of Opposite Sex		Group Three	Light Green
to Best of Breed/Variety	Lavender	Group Four	Gray
Group One	Rose	Best 4 & Under 6 Months Puppy in Show	Pink & Green

JUDGES

The below judges will judge all of the 4 & Under 6 Month Puppy Competition for their day.

Thursday	Mr. Lloyd Graser Jr.
Friday	Mrs. Linda M. Riedel
Saturday	Mrs. Eva E. Berg
Sunday	Mr. Kenneth E. Berg

THURSDAY PRIZES

Best 4 & Under 6 Months Puppy in Show. Ribbon & Towel offered by the Shasta Kennel Club, Inc.
First through Fourth in Each 4 & Under 6 Months Puppy Group. Ribbon offered by the Shasta Kennel Club, Inc.

FRIDAY PRIZES

Best 4 & Under 6 Months Puppy in Show. Ribbon & Towel offered by the Shasta Kennel Club, Inc.
First through Fourth in Each 4 & Under 6 Months Puppy Group. Ribbon offered by the Shasta Kennel Club, Inc.

SATURDAY PRIZES

Best 4 & Under 6 Months Puppy in Show. Ribbon & Towel offered by the Shasta Kennel Club, Inc.
First through Fourth in Each 4 & Under 6 Months Puppy Group. Ribbon offered by the Shasta Kennel Club, Inc.

SUNDAY PRIZES

Best 4 & Under 6 Months Puppy in Show. Ribbon & Towel offered by the Shasta Kennel Club, Inc.
First through Fourth in Each 4 & Under 6 Months Puppy Group. Ribbon offered by the Shasta Kennel Club, Inc.

Entries will be taken through our Superintendent, MB-F, Inc.

**NO PUPPIES UNDER THE AGE OF SIX (6) MONTHS, EXCEPT THOSE PARTICIPATING
IN THE 4-6 MONTH PUPPY COMPETITIONS, MAY BE ON THE GROUNDS.**





AKC National Owner-Handled Series

(Remember to check the box near the bottom of the entry form)

The AKC National Owner-Handled Series is a non-titling competition for dogs that are exhibited by their owners that are not professional handlers.

Exhibitors must declare their dog is Owner-Handled eligible at the time of entry on the entry form.

Dogs entered in the Amateur-Owner-Handler class will automatically be marked as eligible to compete in the NOHS.

Eligible dogs will be identified by an asterisk in the judge's book, steward's book & the catalog. Dogs must be handled throughout the breed level competition for the regular show by an eligible owner.

Professional handlers*, household members and current assistants** to professional handlers may not exhibit the dog in any NOHS competition during the entire show. For a detailed description of the National Owner-Handled Series, please visit the AKC website NOHS pages at:

<https://www.akc.org/sports/conformation/national-owner-handled-series/>

*Professional handlers are defined as any person who belongs or has belonged to a professional handlers' organization, distributed rate cards, or otherwise advertised or represented themselves as handling dogs for pay within the last five years.

**A current assistant is defined as anyone employed by a professional handler on a full-time basis or assisting a professional handler at the show or any time during the cluster/weekend. Current assistants that are eligible to compete in Junior Showmanship (meet age & amateur status requirements) may participate in NOHS.

RIBBON COLORS

Best of Breed/Variety	Maroon	Group Four.....	Cream
Group One.....	Neon Pink	Reserve Best	
Group Two	Neon Green	Owner-Handled in Show	Light Green
Group Three	Teal	Best Owner-Handled in Show	Turquoise

Refer to PRIZES for other prizes that may be offered for the categories above.

BEST OWNER-HANDLED IN SHOW & GROUP JUDGES

	THURSDAY	FRIDAY
Best Owner-Handled in Show	Mr. Lloyd Graser Jr.	Mrs. Linda M. Riedel
Owner-Handled Sporting Group	Mrs. Lisa Graser	Mr. Lloyd Graser Jr.
Owner-Handled Hound Group	Ms. Rhonda Silveira	Mrs. Linda M. Riedel
Owner-Handled Working Group	Mrs. Linda M. Riedel	Mr. James A. Moses
Owner-Handled Terrier Group	Mr. James A. Moses	Mr. Kenneth E. Berg
Owner-Handled Toy Group	Mr. James A. Moses	Mrs. Eva E. Berg
Owner-Handled Non-Sporting Group	Mrs. Lisa Graser	Mr. Lloyd Graser Jr.
Owner-Handled Herding Group	Mrs. Lisa Graser	Mr. James A. Moses
	SATURDAY	SUNDAY
Best Owner-Handled in Show	Mr. Kenneth E. Berg	Mrs. Sulie Greendale-Paveza
Owner-Handled Sporting Group	Mr. Brian Meyer	Mrs. Sulie Greendale-Paveza
Owner-Handled Hound Group	Mrs. Sulie Greendale-Paveza	Mrs. Cindy Meyer
Owner-Handled Working Group	Mrs. Sulie Greendale-Paveza	Mrs. Cindy Meyer
Owner-Handled Terrier Group	Mrs. Cindy Meyer	Mrs. Eva E. Berg
Owner-Handled Toy Group	Mr. Brian Meyer	Mr. Kenneth E. Berg
Owner-Handled Non-Sporting Group	Mr. Kenneth E. Berg	Mr. Brian Meyer
Owner-Handled Herding Group	Mrs. Eva E. Berg	Mr. Kenneth E. Berg



Judges

Mrs. Eva E. Berg.....	136 Longfield Pl., Moraga, CA 94556
Mr. Kenneth E. Berg.....	136 Longfield Pl., Moraga, CA 94556
Mrs. Lisa Graser.....	45 Little Chuckey Cutoff, Mosheim, TN 37818
Mr. Lloyd Graser, Jr.....	45 Little Chuckey Cutoff, Mosheim, TN 37818
Mrs. Sulie Greendale-Paveza.....	6715 Deleon Ave., Fort Pierce, FL 34951
Mr. Brian Meyer.....	4761 Chandan Woods Dr., Cherry Valley, IL 61016
Mrs. Cindy Meyer.....	4761 Chandan Woods Dr., Cherry Valley, IL 61016
Mr. James A. Moses.....	649 Mountain Rd., Woodstock, GA 30188
Mrs. Linda M. Riedel.....	8905 W. Maple Dr., Pasco, WA 99301
Ms. Rhonda Silveira.....	42793 Valley View Dr., Scio, OR 97374

*PROVISIONAL/PERMIT JUDGE - SEE ASSIGNMENTS

RIBBON COLORS

All clubs or associations holding dog shows under the rules of The American Kennel Club, except sanctioned matches, shall use the following colors for their prize ribbons or rosettes, in the regular classes of The American Kennel Club and the regular group classes:

Breed Classes

First Prize.....	Blue
Second Prize.....	Red
Third Prize.....	Yellow
Fourth Prize.....	White
Winners.....	Purple
Reserve Winners.....	Purple & White
Best of Winners.....	Blue & White
Best of Breed (Variety).....	Purple & Gold
Best of Opposite Sex to Best of Breed (Variety).....	Red & White
Select.....	Light Blue & White

Miscellaneous Classes

First Prize.....	Rose
Second Prize.....	Brown
Third Prize.....	Light Green
Fourth Prize.....	Gray
Best of Breed.....	Orange
Best of Opposite Sex to Best of Breed.....	Lavender
Best in Miscellaneous.....	Pink & Green

Non-Regular Classes

First Prize.....	Rose
Second Prize.....	Brown
Third Prize.....	Light Green
Fourth Prize.....	Gray
Reserve Best Junior Handler.....	Rose & Gray
Best Junior Handler.....	Rose & Green

Variety Groups

First Prize.....	Blue
Second Prize.....	Red
Third Prize.....	Yellow
Fourth Prize.....	White

Reserve Best in Show.....	Yellow & White
Best in Show.....	Red, White, & Blue

Refer to PRIZES for other prizes that may be offered for the categories above.

BREED CLASSIFICATION

The class numbers in *italic type* are for an exhibitor computer entry-inquiry system. These numbers SHOULD NOT be used on entry forms.

Regular Classes

<i>00300</i> . Puppy, <i>10900</i> . 6 & Under 9 Months	<i>00500</i> . Bred by Exhibitor, 10800. 6 & Under 12 Months
<i>00300</i> . Puppy, <i>11000</i> . 9 & Under 12 Months	<i>00500</i> . Bred by Exhibitor, 11730. 12 Months & Over
<i>00300</i> . Dogs, <i>11100</i> . 12 & Under 18 Months	<i>00600</i> . American-Bred
<i>00450</i> . Amateur-Owner-Handler	<i>00700</i> . Open

Winners

NOTE: NOVICE CLASSES NOT OFFERED

All Regular Classes are divided by sex and are offered for all breeds or varieties of breeds unless otherwise noted below. Where classes are further divided by color, weight, or other breed characteristics, it is so indicated below and the class division MUST be indicated on the entry form.

For specific class eligibility please visit the Rules Applying to Dog Shows, Chapter 3:

<http://images.akc.org/pdf/rulebooks/RREGS3.pdf>

**NON-REGULAR CLASSES INVOLVING SINGLE DOG ENTRIES
FOR ALL BREEDS - EACH DAY**

NR1.08100.15000. Veteran Classes - Class for dogs & class for bitches seven (7) years and over. Veterans must be intact to enter this class.

00900. Best of Breed (01000. Variety) Competition

NON-REGULAR CLASSES INVOLVING MULTIPLE DOG ENTRIES - FRIDAY ONLY

NR2.09300. Brace - Two dogs of the same breed or variety and must have at least one common owner and presented by a maximum of two handlers. - The dogs comprising a Brace **MUST** be named at time of entry. If a dog which is to be part of a Brace is not entered in another class, it must be entered for "Brace Class Only". In making entries for "Brace Class Only," full particulars must be given for each dog on individual regular entry forms. An entry form for a dog entered in another class and entered as a part of a Brace **MUST** be marked accordingly in the space provided for Additional Classes, "Brace Class." If more than one Brace is entered by the same owner, the dogs comprising **EACH** Brace must be so designated, "Brace No. 1," "Brace No. 2," etc. As the judge's decision in the Brace Classes will be based on the merits of more than one dog or bitch, no one of the dogs or bitches making up the entry judged first in the class will be eligible for Best of Breed or Variety by virtue of having won these classes.

OPEN CLASS DIVISIONS

RETRIEVERS (LABRADOR) 00700. Open Classes Divided, both sexes: 12100. Black; 14800. Chocolate; 18600. Yellow.
DACHSHUNDS (LONGHAIRD) 00700. Open Classes Divided, both sexes: 20500. Miniature-11 lbs. and under and 12 months old or over; 20600. Standard-over 11 lbs. and 11 lbs. and under if less than 12 months old.
DACHSHUNDS (SMOOTH) 00700. Open Classes Divided, both sexes: 20500. Miniature-11 lbs. and under and 12 months old or over; 20600. Standard-over 11 lbs. and 11 lbs. and under if less than 12 months old; 12300. Black and Tan and Any Other Color Except Red; 20600. Standard-over 11 lbs. and 11 lbs. and under if less than 12 months old; 16600. Red.
DACHSHUNDS (WIREHAIRD) 00700. Open Classes Divided, both sexes: 20500. Miniature-11 lbs. and under and 12 months old or over; 20600. Standard-over 11 lbs. and 11 lbs. and under if less than 12 months old.
BOXERS 00700. Open Classes Divided, both sexes: 14400. Brindle; 15200. Fawn.
BULLMASTIFFS 00700. Open Classes Divided, both sexes: 14400. Brindle; 19000. Any Other Allowed Color.
DOBERMAN PINSCHERS 00700. Open Classes Divided, both sexes: 12100. Black; 19000. Any Other Allowed Color.
GIANT SCHNAUZERS 00700. Open Classes Divided, both sexes: 12100. Black; 16900. Pepper and Salt.
GREAT DANES 00700. Open Classes Divided, both sexes: 12100. Black; 13700. Blue; 14400. Brindle; 15200. Fawn; 15600. Harlequin; 15900. Mantle; 15950. Merle.
SAINT BERNARDS 00700. Open Classes Divided, both sexes: 19600. Longhaired; 19700. Shorthaired.
MINIATURE SCHNAUZERS 00700. Open Classes Divided, both sexes: 12400. Black and Black & Silver; 17800. Salt & Pepper.
CHINESE CRESTEDS 00700. Open Classes Divided, both sexes: 19800. Hairless; 19900. Powderpuff.
PEKINGESE 00700. Open Classes Divided, both sexes: 21900. Under 8 lbs. if 12 months old or over; 22000. 8 lbs. and Over and under 8 lbs. if less than 12 months old.
PUGS 00700. Open Classes Divided, both sexes: 12100. Black; 15200. Fawn.
BOSTON TERRIERS 00700. Open Classes Divided, both sexes: 22300. Under 15 lbs.; 22500. 15 lbs. and Under 20 lbs.; 32700. 20 lbs. but not to exceed 25 lbs.
CHINESE SHAR-PEI 00700. Open Classes Divided, both sexes: 21400. Brush; 41700. Horse.
CHOW CHOWS 00700. Open Classes Divided, both sexes: 12100. Black; 16600. Red; 18900. Any Other Color.
DALMATIANS 00700. Open Classes Divided, both sexes: 13200. Black Spotted; 15800. Liver Spotted.
XOLOITZCUINTLI 00700. Open Classes Divided, both sexes: 17910. Toy (10"-14"); 44610. Miniature (14"-18"); 44710. Standard (Over 18").
AUSTRALIAN SHEPHERDS 00700. Open Classes Divided, both sexes: 12100. Black; 14000. Blue Merle; 16600. Red; 17200. Red Merle.
COLLIES (ROUGH) 00700. Open Classes Divided, both sexes: 14000. Blue Merle; 17500. Sable and White; 18200. Tri-Color; 18400. White.
SHETLAND SHEEPDOGS 00700. Open Classes Divided, both sexes: 17500. Sable and White; 19000. Any Other Allowed Color.

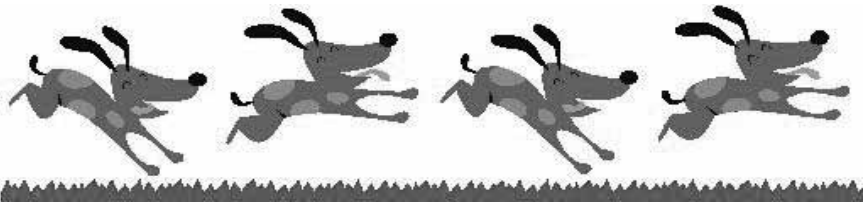

BEST IN SHOW & VARIETY GROUP JUDGES

BEST IN SHOW
SPORTING GROUP
HOUSD GROUP
WORKING GROUP
TERRIER GROUP
TOY GROUP
NON-SPORTING GROUP
HERDING GROUP

THURSDAY

Mrs. Rhonda Silveira
 Mrs. Linda M. Riedel
 Mrs. Linda M. Riedel
 Mr. Lloyd Graser Jr.
 *Mrs. Lisa Graser
 Mrs. Lisa Graser
 Mr. James A. Moses
 Mr. James A. Moses

FRIDAY

Mrs. Lisa Graser
 Mr. Kenneth E. Berg
 Mrs. Eva E. Berg
 Mrs. Linda M. Riedel
 Mr. James A. Moses
 Mr. James A. Moses
 Mr. Kenneth E. Berg
 Mr. Lloyd Graser Jr.

BEST IN SHOW
SPORTING GROUP
HOUSD GROUP
WORKING GROUP
TERRIER GROUP
TOY GROUP
NON-SPORTING GROUP
HERDING GROUP

SATURDAY

Mr. James A. Moses
 Mrs. Sulie Greendale-Paveza
 *Mrs. Cindy Meyer
 Mrs. Eva E. Berg
 Mr. Kenneth E. Berg
 Mrs. Eva E. Berg
 Mrs. Sulie Greendale-Paveza
 Mr. Brian Meyer

SUNDAY

Mr. Kenneth E. Berg
 Mr. Brian Meyer
 Mrs. Sulie Greendale-Paveza
 Mrs. Sulie Greendale-Paveza
 Mrs. Cindy Meyer
 Mr. Brian Meyer
 Mrs. Cindy Meyer
 Mrs. Sulie Greendale-Paveza

SPORTING GROUP

Barbets
 Bracchi Italiani
 Brittans
 Lagotti Romagnoli
 Niederlandse Kooikerhondjes
 Pointers
 Pointers (German Shorthaired)
 Pointers (German Wirehaired)
 Retrievers (Chesapeake Bay)
 Retrievers (Curly-Coated)
 Retrievers (Flat-Coated)
 Retrievers (Golden)
 Retrievers (Labrador)
 Retrievers (Nova Scotia Duck Tolling)
 Setters (English)
 Setters (Gordon)
 Setters (Irish)
 Setters (Irish Red and White)
 Spaniels (American Water)
 Spaniels (Boykin)
 Spaniels (Cumber)
 Spaniels (Cocker) Black
 Spaniels (Cocker) A.S.C.O.B.
 Spaniels (Cocker) Parti-Color
 Spaniels (English Cocker)
 Spaniels (English Springer)
 Spaniels (Field)
 Spaniels (Irish Water)
 Spaniels (Sussex)
 Spaniels (Welsh Springer)
 Spinoni Italiani
 Vizslas
 Weimaraners
 Wirehaired Pointing Griffons
 Wirehaired Vizslas

THURSDAY

Mrs. Graser
 Mrs. Riedel
 Mrs. Riedel
 *Mrs. Graser
 *Mrs. Graser
 Mrs. Riedel
 Mrs. Graser
 *Mrs. Graser
 Mrs. Riedel
 Mrs. Riedel
 Mrs. Graser
 Mrs. Riedel
 Mrs. Riedel
 *Mrs. Graser
 *Mrs. Graser
 Mrs. Riedel
 Mrs. Riedel
 *Mrs. Graser
 *Mrs. Graser
 *Mrs. Graser
 *Mrs. Graser
 *Mrs. Graser
 *Mrs. Graser
 *Mrs. Graser
 *Mrs. Graser
 *Mrs. Graser
 Mrs. Riedel
 *Mrs. Graser
 Mrs. Riedel
 Mrs. Riedel

FRIDAY

Mr. Graser, Jr.
 Mrs. Berg
 Mr. Graser, Jr.
 Mrs. Berg
 Mrs. Berg
 Mr. Graser, Jr.
 Mrs. Berg
 Mr. Graser, Jr.
 Mr. Graser, Jr.
 Mr. Graser, Jr.
 Mrs. Berg
 Mr. Graser, Jr.
 Mr. Graser, Jr.
 Mr. Graser, Jr.
 Mrs. Berg
 Mr. Graser, Jr.
 Mr. Graser, Jr.
 Mr. Graser, Jr.
 Mr. Graser, Jr.
 Mr. Graser, Jr.
 Mr. Graser, Jr.
 Mr. Graser, Jr.
 Mr. Graser, Jr.
 Mr. Graser, Jr.
 Mr. Graser, Jr.
 Mr. Graser, Jr.
 Mr. Graser, Jr.
 Mr. Graser, Jr.
 Mr. Graser, Jr.
 Mr. Graser, Jr.
 Mrs. Berg
 Mrs. Berg
 Mrs. Berg

SATURDAY

Mrs. Greendale-Paveza
 Mrs. Greendale-Paveza
 Mr. Moses
 Mr. Moses
 Mr. Moses
 Mr. Moses
 Mr. Moses
 Mr. Moses
 Mrs. Greendale-Paveza
 Mrs. Greendale-Paveza
 Mr. Moses
 Mr. Moses
 Mrs. Greendale-Paveza
 Mr. Moses
 Mr. Moses
 Mr. Moses
 Mrs. Greendale-Paveza
 Mr. Moses
 Mr. Moses
 Mr. Moses
 Mrs. Greendale-Paveza
 Mr. Moses
 Mr. Moses
 Mr. Moses
 Mr. Moses
 Mrs. Greendale-Paveza
 Mrs. Greendale-Paveza
 Mrs. Greendale-Paveza

SUNDAY

Mr. Meyer
 Mr. Meyer
 Mr. Meyer
 Mr. Meyer
 Mr. Meyer
 Mr. Meyer
 Mr. Meyer
 Mr. Meyer
 Mr. Meyer
 Mr. Meyer
 Mr. Meyer
 Mr. Meyer
 Mr. Meyer
 Mr. Meyer
 Mr. Meyer
 Mr. Meyer
 Mr. Meyer
 Mr. Meyer
 Mr. Meyer
 Mr. Meyer
 Mr. Meyer
 Mr. Meyer
 Mr. Meyer
 Mr. Meyer
 Mr. Meyer
 Mr. Meyer
 Mr. Meyer
 Mr. Meyer
 Mr. Meyer
 Mr. Meyer
 Mr. Meyer
 Mr. Meyer

HOUSD GROUP

Afghan Hounds
 American English Coonhounds
 American Foxhounds

THURSDAY

*Ms. Silveira
 Mrs. Riedel
 Mrs. Riedel

FRIDAY

Mrs. Berg
 Mrs. Berg
 Mrs. Berg

SATURDAY

Mrs. Meyer
 Mrs. Meyer
 *Mrs. Meyer

SUNDAY

Mrs. Greendale-Paveza
 Mrs. Greendale-Paveza
 Mrs. Greendale-Paveza

Azawakhs	Mrs. Riedel	Mrs. Berg	Mrs. Meyer	Mrs. Greendale-Paveza
Basenjis	*Ms. Silveira	Mrs. Berg	*Mrs. Meyer	Mrs. Greendale-Paveza
Basset Hounds	*Ms. Silveira	Mrs. Berg	*Mrs. Meyer	Mrs. Greendale-Paveza
Beagles, 13 Inch	Mrs. Riedel	Mrs. Berg	*Mrs. Meyer	Mrs. Greendale-Paveza
Beagles, 15 Inch	Mrs. Riedel	Mrs. Berg	*Mrs. Meyer	Mrs. Greendale-Paveza
Black and Tan Coonhounds	*Ms. Silveira	Mrs. Berg	Mrs. Meyer	Mrs. Greendale-Paveza
Bloodhounds	*Ms. Silveira	Mrs. Berg	*Mrs. Meyer	Mrs. Greendale-Paveza
Bluetick Coonhounds	*Ms. Silveira	Mrs. Berg	Mrs. Meyer	Mrs. Greendale-Paveza
Borzois	Mrs. Riedel	Mrs. Berg	*Mrs. Meyer	Mrs. Greendale-Paveza
Cirnechi dell'Etna	Mrs. Riedel	Mrs. Berg	Mrs. Meyer	Mrs. Greendale-Paveza
Dachshunds (Longhaired)	Ms. Silveira	Mrs. Berg	Mrs. Meyer	Mrs. Greendale-Paveza
Dachshunds (Smooth)	Ms. Silveira	Mrs. Berg	Mrs. Meyer	Mrs. Greendale-Paveza
Dachshunds (Wirehaired)	Ms. Silveira	Mrs. Berg	Mrs. Meyer	Mrs. Greendale-Paveza
English Foxhounds	Mrs. Riedel	Mrs. Berg	*Mrs. Meyer	Mrs. Greendale-Paveza
Grand Basset Griffon Vendeens	Mrs. Riedel	Mrs. Berg	*Mrs. Meyer	Mrs. Greendale-Paveza
Greyhounds	*Ms. Silveira	Mrs. Berg	*Mrs. Meyer	Mrs. Greendale-Paveza
Harriers	Ms. Silveira	Mrs. Berg	*Mrs. Meyer	Mrs. Greendale-Paveza
Ibizan Hounds	Ms. Silveira	Mrs. Berg	Mrs. Meyer	Mrs. Greendale-Paveza
Irish Wolfhounds	Mrs. Riedel	Mrs. Berg	Mrs. Meyer	Mrs. Greendale-Paveza
Norwegian Elkhounds	Mrs. Riedel	Mrs. Berg	*Mrs. Meyer	Mrs. Greendale-Paveza
Otterhounds	*Ms. Silveira	Mrs. Berg	Mrs. Meyer	Mrs. Greendale-Paveza
Petits Bassets Griffons Vendeens	Mrs. Riedel	Mrs. Berg	*Mrs. Meyer	Mrs. Greendale-Paveza
Pharaoh Hounds	*Ms. Silveira	Mrs. Berg	Mrs. Meyer	Mrs. Greendale-Paveza
Plott Hounds	Mrs. Riedel	Mrs. Berg	Mrs. Meyer	Mrs. Greendale-Paveza
Portuguese Podengo Pequenos	*Ms. Silveira	Mrs. Berg	Mrs. Meyer	Mrs. Greendale-Paveza
Redbone Coonhounds	Mrs. Riedel	Mrs. Berg	Mrs. Meyer	Mrs. Greendale-Paveza
Rhodesian Ridgebacks	*Ms. Silveira	Mrs. Berg	Mrs. Meyer	Mrs. Greendale-Paveza
Salukis	Mrs. Riedel	Mrs. Berg	Mrs. Meyer	Mrs. Greendale-Paveza
Scottish Deerhounds	Mrs. Riedel	Mrs. Berg	*Mrs. Meyer	Mrs. Greendale-Paveza
Sloughis	Mrs. Riedel	Mrs. Berg	*Mrs. Meyer	Mrs. Greendale-Paveza
Treeing Walker Coonhounds	*Ms. Silveira	Mrs. Berg	Mrs. Meyer	Mrs. Greendale-Paveza
Whippets	*Ms. Silveira	Mrs. Berg	Mrs. Meyer	Mrs. Greendale-Paveza

WORKING GROUP

THURSDAY

FRIDAY

SATURDAY

SUNDAY

Akitas	Mr. Graser, Jr.	Mrs. Riedel	Mr. Moses	Mrs. Meyer
Alaskan Malamutes	Mr. Graser, Jr.	Mrs. Riedel	Mr. Moses	Mrs. Meyer
Anatolian Shepherd Dogs	Mr. Graser, Jr.	Mrs. Riedel	Mr. Moses	Mrs. Meyer
Bernese Mountain Dogs	Mr. Graser, Jr.	Mrs. Riedel	Mr. Moses	Mrs. Meyer
Black Russian Terriers	Mr. Graser, Jr.	Mrs. Riedel	Mr. Moses	Mrs. Meyer
Boerboels	Mr. Graser, Jr.	Mrs. Riedel	Mr. Moses	Mrs. Meyer
Boxers	Mr. Graser, Jr.	Mrs. Riedel	Mr. Moses	Mrs. Meyer
Bullmastiffs	Mr. Graser, Jr.	Mrs. Riedel	Mr. Moses	Mrs. Meyer
Cane Corsos	Mr. Graser, Jr.	Mrs. Riedel	Mr. Moses	Mrs. Meyer
Chinooks	Mr. Graser, Jr.	Mrs. Riedel	Mr. Moses	Mrs. Meyer
Doberman Pinschers	Mr. Graser, Jr.	Mrs. Riedel	Mr. Moses	Mrs. Meyer
Dogo Argentinos	Mr. Graser, Jr.	Mrs. Riedel	Mr. Moses	Mrs. Meyer
Dogues de Bordeaux	Mr. Graser, Jr.	Mrs. Riedel	Mr. Moses	Mrs. Meyer
German Pinschers	Mr. Graser, Jr.	Mrs. Riedel	Mr. Moses	Mrs. Meyer
Giant Schnauzers	Mr. Graser, Jr.	Mrs. Riedel	Mr. Moses	Mrs. Meyer
Great Danes	Mr. Graser, Jr.	Mrs. Riedel	Mr. Moses	Mrs. Meyer
Great Pyrenees	Mr. Graser, Jr.	Mrs. Riedel	Mr. Moses	Mrs. Meyer
Greater Swiss Mountain Dogs	Mr. Graser, Jr.	Mrs. Riedel	Mr. Moses	Mrs. Meyer
Komondrok	Mr. Graser, Jr.	Mrs. Riedel	Mr. Moses	Mrs. Meyer
Kuvaszok	Mr. Graser, Jr.	Mrs. Riedel	Mr. Moses	Mrs. Meyer
Leonbergers	Mr. Graser, Jr.	Mrs. Riedel	Mr. Moses	Mrs. Meyer
Mastiffs	Mr. Graser, Jr.	Mrs. Riedel	Mr. Moses	Mrs. Meyer
Neapolitan Mastiffs	Mr. Graser, Jr.	Mrs. Riedel	Mr. Moses	Mrs. Meyer
Newfoundlands	Mr. Graser, Jr.	Mrs. Riedel	Mr. Moses	Mrs. Meyer
Portuguese Water Dogs	Mr. Graser, Jr.	Mrs. Riedel	Mr. Moses	Mrs. Meyer
Rottweilers	Mr. Graser, Jr.	Mrs. Riedel	Mr. Moses	Mrs. Meyer
Saint Bernards	Mr. Graser, Jr.	Mrs. Riedel	Mr. Moses	Mrs. Meyer
Samoyeds	Mr. Graser, Jr.	Mrs. Riedel	Mrs. Berg	Mrs. Meyer

Siberian Huskies	Mr. Graser, Jr.	Mrs. Riedel	Mr. Moses	Mrs. Meyer
Standard Schnauzers	Mr. Graser, Jr.	Mrs. Riedel	Mr. Moses	Mrs. Meyer
Tibetan Mastiffs	Mr. Graser, Jr.	Mrs. Riedel	Mr. Moses	Mrs. Meyer

TERRIER GROUP

	THURSDAY	FRIDAY	SATURDAY	SUNDAY
Airedale Terriers	Mrs. Graser	Mr. Moses	Mr. Berg	Mrs. Meyer
American Hairless Terriers	Mrs. Graser	Mr. Moses	Mr. Berg	Mrs. Meyer
American Staffordshire Terriers	Mrs. Graser	Mr. Moses	Mr. Berg	Mrs. Meyer
Australian Terriers	Mrs. Graser	Mr. Moses	Mr. Berg	Mrs. Meyer
Bedlington Terriers	Mrs. Graser	Mr. Moses	Mr. Berg	Mrs. Meyer
Border Terriers	Mrs. Graser	Mr. Moses	Mr. Berg	Mrs. Meyer
Bull Terriers (Colored)	*Mrs. Graser	Mr. Moses	Mr. Berg	Mrs. Meyer
Bull Terriers (White)	*Mrs. Graser	Mr. Moses	Mr. Berg	Mrs. Meyer
Cairn Terriers	Mrs. Graser	Mr. Moses	Mr. Berg	Mrs. Meyer
Cesky Terriers	Mrs. Graser	Mr. Moses	Mr. Berg	Mrs. Meyer
Dandie Dinmont Terriers	Mrs. Graser	Mr. Moses	Mr. Berg	Mrs. Meyer
Fox Terriers (Smooth)	Mrs. Graser	Mr. Moses	Mr. Berg	Mrs. Meyer
Fox Terriers (Wire)	Mrs. Graser	Mr. Moses	Mr. Berg	Mrs. Meyer
Glen of Imaal Terriers	Mrs. Graser	Mr. Moses	Mr. Berg	Mrs. Meyer
Irish Terriers	Mrs. Graser	Mr. Moses	Mr. Berg	Mrs. Meyer
Kerry Blue Terriers	Mrs. Graser	Mr. Moses	Mr. Berg	Mrs. Meyer
Lakeland Terriers	Mrs. Graser	Mr. Moses	Mr. Berg	Mrs. Meyer
Manchester Terriers (Standard)	Mrs. Graser	Mr. Moses	Mr. Berg	Mrs. Meyer
Miniature Bull Terriers	Mrs. Graser	Mr. Moses	Mr. Berg	Mrs. Meyer
Miniature Schnauzers	Mrs. Graser	Mr. Moses	Mr. Berg	Mrs. Meyer
Norfolk Terriers	Mrs. Graser	Mr. Moses	Mr. Berg	Mrs. Meyer
Norwich Terriers	Mrs. Graser	Mr. Moses	Mr. Berg	Mrs. Meyer
Parson Russell Terriers	Mrs. Graser	Mr. Moses	Mr. Berg	Mrs. Meyer
Rat Terriers	Mrs. Graser	Mr. Moses	Mr. Berg	Mrs. Meyer
Russell Terriers	Mrs. Graser	Mr. Moses	Mr. Berg	Mrs. Meyer
Scottish Terriers	Mrs. Graser	Mr. Moses	Mr. Berg	Mrs. Meyer
Sealyham Terriers	Mrs. Graser	Mr. Moses	Mr. Berg	Mrs. Meyer
Skye Terriers	Mrs. Graser	Mr. Moses	Mr. Berg	Mrs. Meyer
Soft Coated Wheaten Terriers	Mrs. Graser	Mr. Moses	Mr. Berg	Mrs. Meyer
Staffordshire Bull Terriers	Mrs. Graser	Mr. Moses	Mr. Berg	Mrs. Meyer
Welsh Terriers	Mrs. Graser	Mr. Moses	Mr. Berg	Mrs. Meyer
West Highland White Terriers	*Mrs. Graser	Mr. Moses	Mr. Berg	Mrs. Meyer

TOY GROUP

	THURSDAY	FRIDAY	SATURDAY	SUNDAY
Affenpinschers	Mrs. Graser	Mr. Moses	Mrs. Berg	Mr. Meyer
Biewer Terriers	Mrs. Graser	Mr. Moses	Mrs. Berg	Mr. Meyer
Brussels Griffons	Mrs. Graser	Mr. Moses	Mrs. Berg	Mr. Meyer
Cavalier King Charles Spaniels	Mrs. Graser	Mr. Moses	Mrs. Berg	Mr. Meyer
Chihuahuas (Long Coat)	Mrs. Graser	Mr. Moses	Mrs. Berg	Mr. Meyer
Chihuahuas (Smooth Coat)	Mrs. Graser	Mr. Moses	Mrs. Berg	Mr. Meyer
Chinese Cresteds	Mrs. Graser	Mr. Moses	Mrs. Berg	Mr. Meyer
English Toy Spaniels (B & PC)	Mrs. Graser	Mr. Moses	Mrs. Berg	Mr. Meyer
English Toy Spaniels (KC & R)	Mrs. Graser	Mr. Moses	Mrs. Berg	Mr. Meyer
Havanese	Mrs. Graser	Mr. Moses	Mrs. Berg	Mr. Meyer
Italian Greyhounds	Mrs. Graser	Mr. Moses	Mrs. Berg	Mr. Meyer
Japanese Chin	Mrs. Graser	Mr. Moses	Mrs. Berg	Mr. Meyer
Maltese	Mrs. Graser	Mr. Moses	Mrs. Berg	Mr. Meyer
Manchester Terriers (Toy)	Mrs. Graser	Mr. Moses	Mrs. Berg	Mr. Meyer
Miniature Pinschers	Mrs. Graser	Mr. Moses	Mrs. Berg	Mr. Meyer
Papillons	Mrs. Graser	Mr. Moses	Mrs. Berg	Mr. Meyer
Pekingese	Mrs. Graser	Mr. Moses	Mrs. Berg	Mr. Meyer
Pomeranians	Mrs. Graser	Mr. Moses	Mrs. Berg	Mr. Meyer
Poodles (Toy)	Mrs. Graser	Mr. Moses	Mrs. Berg	Mr. Meyer
Pugs	Mrs. Graser	Mr. Moses	Mrs. Berg	Mr. Meyer
Russian Toys	Mrs. Graser	Mr. Moses	Mrs. Berg	Mr. Meyer
Shih Tzu	Mrs. Graser	Mr. Moses	Mrs. Berg	Mr. Meyer
Silky Terriers	Mrs. Graser	Mr. Moses	Mrs. Berg	Mr. Meyer

Toy Fox Terriers	Mrs. Graser	Mr. Moses	Mrs. Berg	Mr. Meyer
Yorkshire Terriers	Mrs. Graser	Mr. Moses	Mrs. Berg	Mr. Meyer

NON-SPORTING GROUP

	THURSDAY	FRIDAY	SATURDAY	SUNDAY
American Eskimo Dogs	Mr. Moses	Mr. Berg	Mr. Meyer	Mrs. Meyer
Bichons Frises	Mr. Moses	Mr. Berg	Mr. Meyer	Mrs. Meyer
Boston Terriers	Mr. Moses	Mr. Berg	Mr. Meyer	Mrs. Meyer
Bulldogs	Mr. Moses	Mr. Berg	Mr. Meyer	Mrs. Meyer
Chinese Shar-Pei	Mr. Moses	Mr. Berg	Mr. Meyer	Mrs. Meyer
Chow Chows	Mr. Moses	Mr. Berg	Mr. Meyer	Mrs. Meyer
Cotons de Tulear	Mr. Moses	Mr. Berg	Mr. Meyer	Mrs. Meyer
Dalmatians	Mr. Moses	Mr. Berg	Mr. Meyer	Mrs. Meyer
Finnish Spitz	Mr. Moses	Mr. Berg	Mr. Meyer	Mrs. Meyer
French Bulldogs	Mr. Moses	Mr. Berg	Mr. Meyer	Mrs. Meyer
Keeshonden	Mr. Moses	Mr. Berg	Mr. Meyer	Mrs. Meyer
Lhasa Apsos	Mr. Moses	Mr. Berg	Mr. Meyer	Mrs. Meyer
Lowchen	Mr. Moses	Mr. Berg	Mr. Meyer	Mrs. Meyer
Norwegian Lundehunds	Mr. Moses	Mr. Berg	Mr. Meyer	Mrs. Meyer
Poodles (Miniature)	Mr. Moses	Mr. Berg	Mr. Meyer	Mrs. Meyer
Poodles (Standard)	Mr. Moses	Mr. Berg	Mr. Meyer	Mrs. Meyer
Schipperkes	Mr. Moses	Mr. Berg	Mr. Meyer	Mrs. Meyer
Shiba Inu	Mr. Moses	Mr. Berg	Mr. Meyer	Mrs. Meyer
Tibetan Spaniels	Mr. Moses	Mr. Berg	Mr. Meyer	Mrs. Meyer
Tibetan Terriers	Mr. Moses	Mr. Berg	Mr. Meyer	Mrs. Meyer
Xoloitzcuintli	Mr. Moses	Mr. Berg	Mr. Meyer	Mrs. Meyer

HERDING GROUP

	THURSDAY	FRIDAY	SATURDAY	SUNDAY
Australian Cattle Dogs	Mrs. Riedel	Mr. Graser, Jr.	Mr. Meyer	Mrs. Greendale-Paveza
Australian Shepherds	Mrs. Riedel	Mr. Graser, Jr.	Mr. Meyer	Mrs. Greendale-Paveza
Bearded Collies	Mrs. Riedel	Mr. Graser, Jr.	Mr. Meyer	Mrs. Greendale-Paveza
Beaucerons	Mrs. Riedel	Mr. Graser, Jr.	Mr. Meyer	Mrs. Greendale-Paveza
Belgian Laekenois	Mrs. Riedel	Mr. Graser, Jr.	Mr. Meyer	Mrs. Greendale-Paveza
Belgian Malinois	Mrs. Riedel	Mr. Graser, Jr.	Mr. Meyer	Mrs. Greendale-Paveza
Belgian Sheepdogs	Mrs. Riedel	Mr. Graser, Jr.	Mr. Meyer	Mrs. Greendale-Paveza
Belgian Tervuren	Mrs. Riedel	Mr. Graser, Jr.	Mr. Meyer	Mrs. Greendale-Paveza
Bergamasco Sheepdogs	Mrs. Riedel	Mr. Graser, Jr.	Mr. Meyer	Mrs. Greendale-Paveza
Berger Picards	Mrs. Riedel	Mr. Graser, Jr.	Mr. Meyer	Mrs. Greendale-Paveza
Border Collies	Mrs. Riedel	Mr. Graser, Jr.	Mr. Meyer	Mrs. Greendale-Paveza
Bouvier des Flandres	Mrs. Riedel	Mr. Graser, Jr.	Mr. Meyer	Mrs. Greendale-Paveza
Briards	Mrs. Riedel	Mr. Graser, Jr.	Mr. Meyer	Mrs. Greendale-Paveza
Canaan Dogs	Mrs. Riedel	Mr. Graser, Jr.	Mr. Meyer	Mrs. Greendale-Paveza
Cardigan Welsh Corgis	Mrs. Riedel	Mr. Graser, Jr.	Mr. Meyer	Mrs. Greendale-Paveza
Collies (Rough)	Mrs. Riedel	Mr. Graser, Jr.	Mr. Meyer	Mrs. Greendale-Paveza
Collies (Smooth)	Mrs. Riedel	Mr. Graser, Jr.	Mr. Meyer	Mrs. Greendale-Paveza
Entlebucher Mountain Dogs	Mrs. Riedel	Mr. Graser, Jr.	Mr. Meyer	Mrs. Greendale-Paveza
Finnish Lapphunds	Mrs. Riedel	Mr. Graser, Jr.	Mr. Meyer	Mrs. Greendale-Paveza
German Shepherd Dogs	Mrs. Riedel	Mr. Graser, Jr.	Mr. Meyer	Mrs. Greendale-Paveza
Icelandic Sheepdogs	Mrs. Riedel	Mr. Graser, Jr.	Mr. Meyer	Mrs. Greendale-Paveza
Lancashire Heeler	Mrs. Riedel	Mr. Graser, Jr.	Mr. Meyer	Mrs. Greendale-Paveza
Miniature American Shepherds	Mrs. Riedel	Mr. Graser, Jr.	Mr. Meyer	Mrs. Greendale-Paveza
Mudik	Mrs. Riedel	Mr. Graser, Jr.	Mr. Meyer	Mrs. Greendale-Paveza
Norwegian Buhunds	Mrs. Riedel	Mr. Graser, Jr.	Mr. Meyer	Mrs. Greendale-Paveza
Old English Sheepdogs	Mrs. Riedel	Mr. Graser, Jr.	Mr. Meyer	Mrs. Greendale-Paveza
Pembroke Welsh Corgis	Mrs. Riedel	Mr. Graser, Jr.	Mr. Meyer	Mrs. Greendale-Paveza
Polish Lowland Sheepdogs	Mrs. Riedel	Mr. Graser, Jr.	Mr. Meyer	Mrs. Greendale-Paveza
Pulik	Mrs. Riedel	Mr. Graser, Jr.	Mr. Meyer	Mrs. Greendale-Paveza
Pumik	Mrs. Riedel	Mr. Graser, Jr.	Mr. Meyer	Mrs. Greendale-Paveza
Pyrenean Shepherds	Mrs. Riedel	Mr. Graser, Jr.	Mr. Meyer	Mrs. Greendale-Paveza
Shetland Sheepdogs	Mrs. Riedel	Mr. Graser, Jr.	Mr. Meyer	Mrs. Greendale-Paveza
Spanish Water Dogs	Mrs. Riedel	Mr. Graser, Jr.	Mr. Meyer	Mrs. Greendale-Paveza
Swedish Valhunds	Mrs. Riedel	Mr. Graser, Jr.	Mr. Meyer	Mrs. Greendale-Paveza

MISCELLANEOUS CLASSES**THURSDAY**
NOT OFFERED**FRIDAY**
NOT OFFERED**SATURDAY**
NOT OFFERED**SUNDAY**
NOT OFFERED
NO MISCELLANEOUS CLASSES OFFERED IN ALL BREED SHOWS
SEE OUR OPEN SHOWS - PAGE 29
**JUNIOR SHOWMANSHIP
COMPETITION****THURSDAY**
Ms. Silveira**FRIDAY**
Mrs. Berg**SATURDAY**
Mrs. Meyer**SUNDAY**
Mr. Meyer

Novice Junior, Novice Intermediate, Novice Senior, Open Junior, Open Intermediate, Open Senior, Master

80000. JUNIOR SHOWMANSHIP COMPETITION

Junior Handlers who win a third Novice Class with competition present or a first place in Novice without competition leading to a Best Junior award with competition would count as one win towards moving to Open, after the closing of entries for a show, **ARE REQUIRED TO TRANSFER** their entry from the Novice Class to the Open Class. **MUST NOTIFY** the Superintendent/Show Secretary prior to the judging of the class at the show.

AKC Junior Handler Numbers are now required for entry in Junior Showmanship Competition. Numbers may be obtained from the American Kennel Club - PHONE: (919) 233-9767.

For additional information contact American Kennel Club, Junior Showmanship, P.O. Box 900051, Raleigh, NC 27675-9051. Phone (919) 233-9767 or E-mail: juniors@akc.org.

Entry blank MUST be filled out with the necessary information, otherwise the entry in Junior Showmanship will not be accepted.

NOVICE JUNIOR CLASS: For Boys and Girls who are at least 9 years and under 12 years old on the day of the show and who, at the time entries close, have not won three First Places, with competition present, in a Novice Class at a licensed or member show.

NOVICE INTERMEDIATE CLASS: For Boys and Girls who are at least 12 years and under 15 years old on the day of the show and who, at the time entries close, have not won three First Places, with competition present, in a Novice Class at a licensed or member show.

NOVICE SENIOR CLASS: For Boys and Girls who are at least 15 years and under 18 years old on the day of the show and who, at the time entries close, have not won three First Places, with competition present, in a Novice Class at a licensed or member show.

OPEN JUNIOR CLASS: For Boys and Girls who are at least 9 years and under 12 years old on the day of the show and who, at the time entries close, have won three First Places, with competition present, in a Novice Class at a licensed or member show.

OPEN INTERMEDIATE CLASS: For Boys and Girls who are at least 12 years and under 15 years old on the day of the show and who, at the time entries close, have won three First Places, with competition present, in a Novice Class at a licensed or member show.

OPEN SENIOR CLASS: For Boys and Girls who are at least 15 years and under 18 years old on the day of the show and who, at the time entries close, have won three First Places, with competition present, in a Novice Class at a licensed or member show.

MASTER CLASS: This class will be for Boys and Girls who are at least 9 years old and under 18 years old on the day of the show, and who have 10 Best Junior wins with competition. The calendar for this class will be consistent with the eligibility dates for the AKC National Championship. All Juniors meeting the criteria for this class are required to enter the Master Class and must change their entry the day of the show if entries have already closed. Once the eligibility time frame for that year has passed all participants return to the Open Class to compete for the following year.

ALL TROPHIES & ROSETTES WILL BE AWARDED IN THE SHOW RING
EACH DAY OF THE EVENTS. UNCLAIMED TROPHIES WILL NOT BE MAILED OR SHIPPED.
THE SHASTA KENNEL CLUB, INC. GRATEFULLY ACKNOWLEDGES TROPHIES OFFERED
THROUGH THE GENEROSITY OF OUR FRIENDS AND CLUB MEMBERS.

THURSDAY

BEST IN SHOW AND GROUP PRIZES

Best in Show. Rosette & Chair offered by the Shasta Kennel Club, Inc.

Reserve Best in Show. Rosette & Chair offered by the Shasta Kennel Club, Inc.

First through Fourth in Each Variety Group. Rosette offered by the Shasta Kennel Club, Inc.

BEST OWNER-HANDLED IN SHOW PRIZES

Best Owner-Handled in Show. Rosette & Chair offered by the Shasta Kennel Club, Inc.

Reserve Best Owner-Handled in Show. Rosette & Chair offered by the Shasta Kennel Club, Inc.

First through Fourth in Each Owner-Handled Group. Rosette offered by the Shasta Kennel Club, Inc.

BREED PRIZES

Sporting Breeds

10200. BRITTANYS

The following prizes are offered by Buster Pointe Brittanys.

Best of Breed. Bowl.

Winners Dog & Bitch. Bowl.

Best Puppy. Bowl.

Hound Breeds

21500. BASSET HOUNDS

Best of Breed. Rosette offered by Pam Chandler, Bossanova Bassets.

27000. IRISH WOLF HOUNDS

The following prizes are offered by Chuck Stockham.

Best of Breed. Rosette.

Best of Opposite Sex to Best of Breed. Rosette.

Best of Winners. Rosette.

Working Breeds

30300. AKITAS

The following prizes are offered by Simply Freeze-Dried.

Best of Winners. Wooden Engraved Item.

Best Owner-Handled. Wooden Engraved Item.

Herding Breeds

65300. AUSTRALIAN CATTLE DOGS

The following prizes are offered by Willowbrook Kennels.

Best of Breed. Rosette & Dog Art.

Best of Opposite Sex to Best of Breed. Rosette & Dog Art.

Best of Winners. Rosette & Dog Art.

Winners Dog & Bitch. Rosette & Dog Art.

Select Dog & Bitch. Rosette & Dog Art.

80000. JUNIOR SHOWMANSHIP COMPETITION PRIZES

Best Junior Handler. Rosette & \$50.00 Visa Gift Card offered by the Shasta Kennel Club, Inc.

Reserve Best Junior Handler. Rosette & \$25.00 Visa Gift Card offered by the Shasta Kennel Club, Inc.

FRIDAY

BEST IN SHOW AND GROUP PRIZES

Best in Show. Rosette & Chair offered by the Shasta Kennel Club, Inc.

Reserve Best in Show. Rosette & Chair offered by the Shasta Kennel Club, Inc.

First through Fourth in Each Variety Group. Rosette offered by the Shasta Kennel Club, Inc.

BEST OWNER-HANDLED IN SHOW PRIZES

Best Owner-Handled in Show. Rosette & Chair offered by the Shasta Kennel Club, Inc.

Reserve Best Owner-Handled in Show. Rosette & Chair offered by the Shasta Kennel Club, Inc.

First through Fourth in Each Owner-Handled Group. Rosette offered by the Shasta Kennel Club, Inc.

BREED PRIZES

Sporting Breeds

10200. BRITTANYS

The following prizes are offered by Buster Pointe Brittanys.

Best of Breed. Bucket.

Best of Opposite Sex to Best of Breed. Bucket.

Best of Winners. Bucket.

Best Brace. Towel.

Hound Breeds

21500. BASSET HOUNDS

Best of Breed. Rosette offered by Pam Chandler, Bossanova Bassets.

27000. IRISH WOLF HOUNDS

The following prizes are offered by Chuck Stockham.

Best of Breed. Rosette.

Best of Opposite Sex to Best of Breed. Rosette.

Best of Winners. Rosette.

Working Breeds

30300. AKITAS

Best Puppy. Wooden Engraved Item offered by Simply Freeze-Dried.

Herding Breeds

65300. AUSTRALIAN CATTLE DOGS

The following prizes are offered by Willowbrook Kennels.

Best of Breed. Rosette & Key Chain.

Best of Opposite Sex to Best of Breed. Rosette & Key Chain.

Best of Winners. Rosette & Key Chain.

Winners Dog & Bitch. Rosette & Key Chain.

Select Dog & Bitch. Rosette & Key Chain.

80000. JUNIOR SHOWMANSHIP COMPETITION PRIZES

Best Junior Handler. Rosette & \$50.00 Visa Gift Card offered by the Shasta Kennel Club, Inc.

Reserve Best Junior Handler. Rosette & \$25.00 Visa Gift Card offered by the Shasta Kennel Club, Inc.

SATURDAY

BEST IN SHOW AND GROUP PRIZES

Best in Show. Rosette & Chair offered by the Shasta Kennel Club, Inc.

Reserve Best in Show. Rosette & Chair offered by the Shasta Kennel Club, Inc.

First through Fourth in Each Variety Group. Rosette offered by the Shasta Kennel Club, Inc.

BEST OWNER-HANDLED IN SHOW PRIZES

Best Owner-Handled in Show. Rosette & Chair offered by the Shasta Kennel Club, Inc.

Reserve Best Owner-Handled in Show. Rosette & Chair offered by the Shasta Kennel Club, Inc.

First through Fourth in Each Owner-Handled Group. Rosette offered by the Shasta Kennel Club, Inc.

BREED PRIZES

Sporting Breeds

10200. BRITTANYNS

The following prizes are offered by Buster Pointe Brittanyns.

Best of Breed. Towel.

Best of Opposite Sex to Best of Breed. Towel.

Best Bred by Exhibitor. Towel.

Hound Breeds

21500. BASSET HOUNDS

Best of Breed. Rosette offered by Pam Chandler, Bossanova Bassets.

27000. IRISH WOLFHOUNDS

The following prizes are offered by Chuck Stockham.

Best of Breed. Rosette.

Best of Opposite Sex to Best of Breed. Rosette.

Best of Winners. Rosette.

Working Breeds

30300. AKITAS

Best Bred by Exhibitor. Wooden Engraved Item offered by Simply Freeze-Dried.

37500. ROTTWEILER

Best of Breed. \$25.00 Starbucks Gift Card offered by Kathy Benner.

Best of Opposite Sex to Best of Breed. \$20.00 Starbucks Gift Card offered by Kathy Benner.

Herding Breeds

65300. AUSTRALIAN CATTLE DOGS

The following prizes are offered by Willowbrook Kennels.

Best of Breed. Rosette & Dog Art.

Best of Opposite Sex to Best of Breed. Rosette & Dog Art.

Best of Winners. Rosette & Dog Art.

Winners Dog & Bitch. Rosette & Dog Art.

Select Dog & Bitch. Rosette & Dog Art.

69200. SHETLAND SHEEPDOGS

The following prizes are offered by Ann Chamberlain.

Best of Breed. Rosette & Towel.

Best of Opposite Sex to Best of Breed. Rosette.

Best of Winners. Rosette.

Select Dog & Bitch. Rosette

Best Owner-Handled. Rosette.

80000. JUNIOR SHOWMANSHIP COMPETITION

PRIZES

Best Junior Handler. Rosette & \$50.00 Visa Gift Card offered by the Shasta Kennel Club, Inc.

Reserve Best Junior Handler. Rosette & \$25.00 Visa Gift Card offered by the Shasta Kennel Club, Inc.

SUNDAY

BEST IN SHOW AND GROUP PRIZES

Best in Show. Rosette & Chair offered by the Shasta Kennel Club, Inc.

Reserve Best in Show. Rosette & Chair offered by the Shasta Kennel Club, Inc.

First through Fourth in Each Variety Group. Rosette offered by the Shasta Kennel Club, Inc.

BEST OWNER-HANDLED IN SHOW PRIZES

Best Owner-Handled in Show. Rosette & Chair offered by the Shasta Kennel Club, Inc.

Reserve Best Owner-Handled in Show. Rosette & Chair offered by the Shasta Kennel Club, Inc.

First through Fourth in Each Owner-Handled Group. Rosette offered by the Shasta Kennel Club, Inc.

BREED PRIZES

Sporting Breeds

10200. BRITTANYS

The following prizes are offered by Buster Pointe Brittany's.

Best of Breed. Key Chain.

Best of Opposite Sex to Best of Breed. Key Chain.

Best of Winners. Key Chain.

Best Owner-Handled. Key Chain.

Hound Breeds

21500. BASSET HOUNDS

Best of Breed. Rosette offered by Pam Chandler, Bossanova Bassets.

27000. IRISH WOLFHOUNDS

The following prizes are offered by Chuck Stockham.

Best of Breed. Rosette.

Best of Opposite Sex to Best of Breed. Rosette.

Best of Winners. Rosette.

Working Breeds

30300. AKITAS

The following prizes are offered by Simply Freeze-Dried.

Best Puppy. Wooden Engraved Item.

Best of Opposite Sex to Best of Breed. Wooden Engraved Item.

37500. ROTTWEILER

Best of Breed. \$25.00 Starbucks Gift Card offered by Kathy Benner.

Best of Opposite Sex to Best of Breed. \$20.00 Starbucks Gift Card offered by Kathy Benner.

Herding Breeds

65300. AUSTRALIAN CATTLE DOGS

The following prizes are offered by Willowbrook Kennels.

Best of Breed. Rosette & Dog Art.

Best of Opposite Sex to Best of Breed. Rosette & Dog Art.

Best of Winners. Rosette & Dog Art.

Winners Dog & Bitch. Rosette & Dog Art.

Select Dog & Bitch. Rosette & Dog Art.

69200. SHETLAND SHEEPDOGS

The following prizes are offered by Ann Chamberlain.

Best of Breed. Rosette & Towel.

Best of Opposite Sex to Best of Breed. Rosette.

Best of Winners. Rosette.

Select Dog & Bitch. Rosette.

Best Owner-Handled. Rosette.

80000. JUNIOR SHOWMANSHIP COMPETITION PRIZES

Best Junior Handler. Rosette & \$50.00 Visa Gift Card offered by the Shasta Kennel Club, Inc.

Reserve Best Junior Handler. Rosette & \$25.00 Visa Gift Card offered by the Shasta Kennel Club, Inc.

Entry Fees ~ Each Event

(There is no Recording Fee or Event Service Fee for Junior Showmanship, Sweepstakes, Futurities, Brace/Team, Multi-Dog Classes or Special Attractions)

Conformation

(Entry Fee Includes \$.50 AKC Recording Fee First Entry Only.)

\$3.00 AKC Event Service Fee First Entry & \$3.50 AKC Event Service Fee for Each Additional Entry)	
First Entry of a Dog Unless Otherwise Specified	\$32.00
Each Additional Entry of the Same Dog Unless Otherwise Specified	\$26.00
Puppy Classes, Bred by Exhibitor Classes & Veteran Classes as a First Entry	\$26.00
Junior Showmanship Only	NO FEE
Junior Showmanship as an Additional Class	NO FEE

4 & Under 6 Months Puppy Competition - Thursday & Friday

(First Entry Fee Includes \$2.00 AKC Event Service Fee Per Entry)

4 & Under 6 Months Puppy Competition	\$26.00
--	---------

Miscellaneous & FSS Breeds Open Shows

(First Entry Fee Includes \$2.00 AKC Event Service Fee Per Entry)

First Entry of a Dog Unless Otherwise Specified	\$32.00
Each Additional Entry of the Same Dog Unless Otherwise Specified	\$32.00

Post Dated Checks, Returned Checks and Declined Credit Cards do not constitute a valid entry fee. See also "Notice to Exhibitors" page.

CHARGEBACKS on Credit Cards are considered a violation of your agreement to pay the required entry fee. If a chargeback occurs, the AKC Compliance Dept. will be notified for any further disciplinary action. See also "Notice to Exhibitors" page.

NOTE: MB-F, Inc. accepts entries for AKC events in accordance with the latest Agreement, entry form instructions and Rules Applying to Dog Shows (rules) of the American Kennel Club. From time to time these are subject to change. In the event of a discrepancy in these entry form instructions, Agreement and rules versus the text within the entry form you sign and submit, the AKC Agreement, entry form instructions and rules in effect at the time these entries close will take precedence.

ATTENTION OWNERS/EXHIBITORS OF FOREIGN REGISTERED DOGS

If you are the owner/exhibitor of a dog registered with a foreign registry (not yet dual registered with AKC) please review the eligibility requirements in The Rules Applying to Dog Shows, chapter 11 section 1.

The dog show rules are posted on the AKC Web site at: <http://images.akc.org/pdf/rulebooks/RREGS3.pdf>

Most important to note are the following:

1. Dogs must be individually registered with the American Kennel Club by the day of the event to be eligible for exhibit in the Bred by Exhibitor class.
2. Dogs are eligible to compete in AKC events using the foreign registration for a period of 30 days. That 30-day period begins with the date of first exhibit, *regardless of whether the dog earned any points or awards*. To continue to compete in AKC events beyond the initial 30-day period the dog must be either individually AKC registered or by the date of the event have been granted an extension to exhibit using the foreign registration. The owner or agent can request an extension using the form found on the AKC Web site at: <http://images.akc.org/pdf/extenap.pdf>

If you have questions or need assistance with registration or obtaining an extension, please contact the AKC Special Services Department at: awards@akc.org or (919) 233-9767 (followed by selecting option 4).



The Shasta Kennel Club, Inc. kindly request all exhibitors and visitors not to leave dogs in inadequately ventilated vehicles. If any dog at these events is suffering from extreme temperatures where it is confined without supervision, a California State Humane Officer or a Security Officer will be called to deal with the situation. If it is necessary to rescue a dog from a parked car on the show grounds, the club will not be responsible or liable for any damage to the car involved.

HOW TO USE THE ENTRY BLANK

Use one entry blank per dog only if information is exactly the SAME for each event. Carefully check the block (blocks) for each event in which you wish to enter your dog. You MUST use a SEPARATE entry blank if you are entering your dog in a different class on different events.

OFFICIAL ENTRY FORM

CALIFORNIA CRUISIN' CLUSTER

Shasta District Fair & Event Center, 1890 Briggs St. & Hwy. 273, Anderson, CA 96007

- 419 SHASTA KENNEL CLUB, INC. (BREED) - THURSDAY, MARCH 14, 2024 - 2024124501
- 1159 SHASTA KENNEL CLUB, INC. (4-6 MOS) - THURSDAY, MARCH 14, 2024 - 2024124502
- 872 SHASTA KENNEL CLUB, INC. (BREED) - FRIDAY, MARCH 15, 2024 - 2024124503
- 5266 SHASTA KENNEL CLUB, INC. (4-6 MOS) - FRIDAY, MARCH 15, 2024 - 2024124504
- 5970 SHASTA KENNEL CLUB, INC. (BREED) - SATURDAY, MARCH 16, 2024 - 2024124507
- 5941 SHASTA KENNEL CLUB, INC. (4-6 MOS) - SATURDAY, MARCH 16, 2024 - 2024124509
- 5971 SHASTA KENNEL CLUB, INC. (BREED) - SUNDAY, MARCH 17, 2024 - 2024124508
- 5013 SHASTA KENNEL CLUB, INC. (4-6 MOS) - SUNDAY, MARCH 17, 2024 - 2024124510

Entry Fees Each Event: SEE PAGE 26.

Entries Close at Superintendent's Office at 12:00 NOON (PST), WEDNESDAY, FEBRUARY 28, 2024, after which time entries cannot be accepted, cancelled, or substituted, except as provided for in Chapter 11, Section 6 of the Dog Show Rules.

Mail Entries With Fees To: MB-F, Inc., Superintendent, P.O. Box 429, Banks, OR 97106.

Make Checks or Money Orders Payable To: MB-F, Inc. Canadian/Foreign Exhibitors must make fees payable in U.S. Funds. When you provide a check as payment, you authorize us to either use information from your check to make a one-time electronic fund transfer from your account or to process the payment as a check.

I ENCLOSE \$ _____ for entry fees

IMPORTANT-Read Carefully Instructions on Reverse Side Before Filling Out. Numbers in the boxes indicate sections of the instructions relevant to the information needed in that box (PLEASE PRINT)

BREED ⁵		VARIETY ¹		SEX	
DOG ^{2,3} SHOW CLASS			CLASS ³ DIVISION <small>Weight, color, etc.</small>		
ADDITIONAL CLASSES	OBEEDIENCE CLASS (Jump Height)	RALLY CLASS (Jump Height)	JR. SHOWMANSHIP CLASS		
NAME OF (See Back) JUNIOR HANDLER (if any)				JR. HANDLER NUMBER	
FULL NAME OF DOG					
<input type="checkbox"/> AKC® NO.		Enter number here		DATE OF BIRTH	
<input type="checkbox"/> PAL/ILP NO.				PLACE OF BIRTH (list country)	
<input type="checkbox"/> FOREIGN REG NO. & COUNTRY				Do not print the above in catalog.	

BREEDER _____

SIRE _____

DAM _____

ACTUAL OWNER(S) ⁴ _____ (Please Print)

OWNER'S ADDRESS _____
CITY _____ STATE _____ ZIP _____

NAME OF OWNER'S AGENT
(IF ANY) AT THE SHOW _____

I CERTIFY that I am the actual owner of the dog, or that I am the duly authorized agent of the actual owner whose name I have entered above. In consideration of the acceptance of this entry, I (we) agree to abide by the rules and regulations of the American Kennel Club in effect at the time of this event, and by any additional rules and regulations appearing in the premium list for this event, and further agree to be bound by the "Agreement" printed on the reverse side of this entry form. I (we) certify and represent that the dog entered is not a hazard to persons or other dogs. This entry is submitted for acceptance on the foregoing representation and Agreement. I (we) agree to conduct myself (ourselves) in accordance with all such Rules and Regulations (including all provisions applying to discipline) and to abide by any decisions made in accord with them.

SIGNATURE of owner or his/her agent
duly authorized to make this entry _____

TELEPHONE # _____

E-MAIL Address : _____
(An acknowledgement or receipt of entry may be sent to this e-mail address)

Are you a new exhibitor? Yes No Owner/Handled Eligible? Yes No

Green Option: Check this box to receive ID/Judging Program information by E-Mail only, in lieu of a printed copy via U.S. postal mail.

Emergency contact: _____ Telephone: _____

AGREEMENT

I (we) agree that the club holding this event has the right to refuse this entry for cause which the club shall deem sufficient. In consideration of the acceptance of this entry and of the holding of this event and of the opportunity to have the dog judged and to win prizes, ribbons, or trophies, I (we) agree to hold the AKC, the event-giving club, their members, directors, governors, officers, agents, superintendents or event secretary and the owner and/or lessor of the premises and any provider of services that are necessary to hold this event and any employees or volunteers of the aforementioned parties, and any AKC approved judge, judging at this event, harmless from any claim for loss or injury which may be alleged to have been caused directly or indirectly to any person or thing by the act of this dog while in or about the event premises or grounds or near any entrance thereto, and I (we) personally assume all responsibility and liability for any such claim; and I (we) further agree to hold the aforementioned parties harmless from any claim for loss, injury or damage to this dog.

Additionally, I (we) hereby assume the sole responsibility for and agree to indemnify, defend and save the aforementioned parties harmless from any and all loss and expense (including legal fees) by reason of the liability imposed by law upon any of the aforementioned parties for damage because of bodily injuries, including death at any time resulting therefrom, sustained by any person or persons, including myself (ourselves), or on account of damage to property, arising out of or in consequence of my (our) participation in this event, however such, injuries, death or property damage may be caused, and whether or not the same may have been caused or may be alleged to have been caused by the negligence of the aforementioned parties or any of their employees, agents, or any other persons. **I (WE) AGREE THAT ANY CAUSE OF ACTION, CONTROVERSY OR CLAIM ARISING OUT OF OR RELATED TO THE ENTRY, EXHIBITION OR ATTENDANCE AT THE EVENT BETWEEN THE AKC AND THE EVENT-GIVING CLUB (UNLESS OTHERWISE STATED IN ITS PREMIUM LIST) AND MYSELF (OURSELVES) OR AS TO THE CONSTRUCTION, INTERPRETATION AND EFFECT OF THIS AGREEMENT SHALL BE SETTLED BY ARBITRATION PURSUANT TO THE APPLICABLE RULES OF THE AMERICAN ARBITRATION ASSOCIATION. HOWEVER, PRIOR TO ARBITRATION ALL APPLICABLE AKC BYLAWS, RULES, REGULATIONS AND PROCEDURES MUST FIRST BE FOLLOWED AS SET FORTH IN THE AKC CHARTER AND BYLAWS, RULES, REGULATIONS, PUBLISHED POLICIES AND GUIDELINES.**

INSTRUCTIONS

- (Variety) if you are entering a dog of breed in which there are varieties for show purposes, please designate the particular variety you are entering, i.e., Cocker Spaniel (solid color black, ASCOB, parti-color), Beagles (not exceeding 13 in., over 13 in. but not exceeding 15 in.), Dachshunds (longhaired, smooth, wirehaired), Collies (rough, smooth), Bull Terriers (colored, white), Manchester Terriers (standard, toy), Chihuahuas (smooth coat, long coat), English Toy Spaniels (King Charles and Ruby, Blenheim and Prince Charles), Poodles (toy, miniature, standard).
- The following categories of dogs may be entered and shown in Best of Breed competition: Dogs that are Champions of Record and dogs which, according to their owners' records, have completed the requirements for a championship, but whose championships are unconfirmed. The showing of unconfirmed Champions in Best of Breed competition is limited to a period of 90 days from the date of the show where the dog completed the requirements for a championship.
- (Event Class) Consult the classification in this premium list. If the event class in which you are entering your dog is divided, then, in addition to designating the class, specify the particular division of the class in which you are entering your dog, i.e. age division, color division, weight division.
- A dog must be entered in the name of the person who actually owned it at the time entries for an event closed. If a registered dog has been acquired by a new owner it must be entered in the name of its new owner in any event for which entries closed after the date of acquirement, regardless of whether the new owner has received the registration certificate indicating that the dog is recorded in his/her name. State on entry form whether transfer application has been mailed to the AKC. (For complete rules, refer to Chapter 11, Section 3.)
- Mixed Breed dogs entering classes for Agility, Obedience, and Rally trials should mark Breed as "All-American Dog/Mixed Breed." Sire and Dam information shall remain blank for mixed breed entrants.

If this entry is for Junior Showmanship, please give the following information:

JUNIOR SHOWMANSHIP

JR.'S DATE OF BIRTH _____

AKC JUNIOR HANDLER NUMBER _____

The above number MUST be included. Should you not have your Junior Handler number, this may be obtained from the American Kennel Club. Phone: (919) 233-9767.

By signing the entry form I (we) certify that the Junior Showman does not now, and will not at any time, act as an agent/handler for pay while continuing to compete in Junior Showmanship.

ADDRESS _____

CITY _____ STATE _____ ZIP _____

2024124513 2024124514 2024124515 2024124516

Entries Close at Superintendent's Office at 12:00 NOON (PST), WEDNESDAY, FEBRUARY 28, 2024, after which time entries cannot be accepted, cancelled or substituted, except as provided for in Chapter 11, Section 6 of the Dog Show Rules.

Premium List

Four Miscellaneous & FSS Breeds Open Shows

(Unbenched)

Shasta Kennel Club, Inc.

(American Kennel Club Licensed)

**Shasta District Fair & Event Center
1890 Briggs St. & Hwy. 273
Anderson, CA 96007**

**Thursday - Sunday
March 14 - 17, 2024**

**SHOW HOURS: 7:00 A.M. TO 8:00 P.M. EACH DAY
ALL JUDGING WILL BE INDOORS**

Officers of the Shasta Kennel Club, Inc.

MB-F Shows #5745, #5746, #127 & #6117

President Tyler Crady-Roche
Vice-President Kim Dargel
Treasurer Therese Forman
Secretary Pam Chandler

5840 Green Acres Dr., Anderson, CA 96007
(530) 945-0110 E-mail: bossanovabassets@gmail.com

Board of Directors

Nicole Kure Terra Farley
LeeAnn Martin Val Stevenson

Event Committee

Pamela Chandler, Show Chair
5840 Green Acres Dr., Anderson, CA 96007
(530) 945-0110 E-mail: bossanovabassets@gmail.com
And All Directors of the Club

See Page 4 for Photographer and Veterinarian information.

Judges

Mrs. Eva E. Berg136 Longfield Pl., Moraga, CA 94556
 Mrs. Sulie Greendale-Paveza.....6715 Deleon Ave., Fort Pierce, FL 34951
 Mrs. Cindy Meyer.....4761 Chandan Woods Dr., Cherry Valley, IL 61016
 Ms. Rhonda Silveira42793 Valley View Dr., Scio, OR 97374

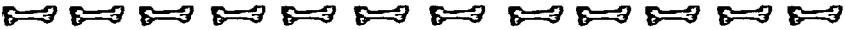

RIBBON COLORS

All clubs or associations holding dog shows under the rules of The American Kennel Club, except sanctioned matches, shall use the following colors for their prize ribbons or rosettes, in the regular classes of The American Kennel Club and the regular group classes:

Classes	Miscellaneous Group
First PrizeRose	First in GroupRose
Second PrizeBrown	Second in Group.....Brown
Third Prize Light Green	Third in Group..... Light Green
Fourth Prize..... Gray	Fourth in Group Gray
Best of Breed.....Orange	FSS Group
Best of Opposite Sex to	First in GroupRose
Best of Breed..... Lavender	Second in Group.....Brown
Best in Open Show..... Pink and Green	Third in Group..... Light Green
	Fourth in Group Gray

Refer to PRIZES for other prizes that may be offered for the categories above.

CLASSIFICATION

The class numbers in *italic type* are for an exhibitor computer entry-inquiry system. These numbers SHOULD NOT be used on entry forms.

Classes

- 00300*. Puppy Dogs, *10350*. 4 & Under 6 Months
- 00300*. Puppy Dogs, *10900*. 6 & Under 9 Months
- 00300*. Puppy Dogs, *11000*. 9 & Under 12 Months
- 00500*. Bred by Exhibitor Dogs
- 00700*. Open Dogs
- (Same Classes for Bitches)



DOGS ELIGIBLE TO ENTER

This event is open to all dogs four (4) months of age or older that are registered with the American Kennel Club or approved Foundation Stock Service (FSS) breeds are eligible to participate. No Champions of Record may compete in an Open Show. Professional handlers or agents are only permitted to exhibit in FSS Open Shows if they are listed as an owner of record of the dog being exhibited. *Professional handlers are defined as any person who belongs or has belonged to a professional handlers' organization, distributed rate cards, or otherwise advertised or represented themselves as handling dogs for pay.*

Dogs should be physically sound. No dog shall be judged if it is taped, bandaged, glued or has stitches anywhere including ears or tail in any way or has anything attached to it for medical purposes. Refer to Chapter 2 of the Registration and Discipline Rules for the listing of registrable breeds that may participate. Puppies under four (4) months of age are strictly prohibited from the event grounds.

	THURSDAY	FRIDAY	SATURDAY	SUNDAY
BEST IN OPEN SHOW	Ms. Rhonda Silveira	Mrs. Eva E. Berg	Mrs. Sulie Greendale-Paveza	Mrs. Cindy Meyer
MISCELLANEOUS GROUP	Ms. Rhonda Silveira	Mrs. Eva E. Berg	Mrs. Sulie Greendale-Paveza	Mrs. Cindy Meyer
FSS GROUP	Ms. Rhonda Silveira	Mrs. Eva E. Berg	Mrs. Sulie Greendale-Paveza	Mrs. Cindy Meyer
MISCELLANEOUS CLASSES	THURSDAY	FRIDAY	SATURDAY	SUNDAY
Basset Fauve de Bretagnes	Ms. Silveira	Mrs. Berg	Mrs. Greendale-Paveza	Mrs. Meyer
Danish-Swedish Farmdogs	Ms. Silveira	Mrs. Berg	Mrs. Greendale-Paveza	Mrs. Meyer
Dutch Shepherds	Ms. Silveira	Mrs. Berg	Mrs. Greendale-Paveza	Mrs. Meyer
Japanese Akitaiau	Ms. Silveira	Mrs. Berg	Mrs. Greendale-Paveza	Mrs. Meyer
Kai Kens	Ms. Silveira	Mrs. Berg	Mrs. Greendale-Paveza	Mrs. Meyer
Norrbottenspets	Ms. Silveira	Mrs. Berg	Mrs. Greendale-Paveza	Mrs. Meyer
Peruvian Inca Orchids	Ms. Silveira	Mrs. Berg	Mrs. Greendale-Paveza	Mrs. Meyer
Portuguese Podengos	Ms. Silveira	Mrs. Berg	Mrs. Greendale-Paveza	Mrs. Meyer
Russian Tsvetnaya Bolonkas	Ms. Silveira	Mrs. Berg	Mrs. Greendale-Paveza	Mrs. Meyer
Small Munsterlanders	Ms. Silveira	Mrs. Berg	Mrs. Greendale-Paveza	Mrs. Meyer
Teddy Roosevelt Terriers	Ms. Silveira	Mrs. Berg	Mrs. Greendale-Paveza	Mrs. Meyer
FOUNDATION STOCK SERVICE	THURSDAY	FRIDAY	SATURDAY	SUNDAY
Alaskan Klee Kai	Ms. Silveira	Mrs. Berg	Mrs. Greendale-Paveza	Mrs. Meyer
American Bulldogs	Ms. Silveira	Mrs. Berg	Mrs. Greendale-Paveza	Mrs. Meyer
American Leopard Hounds	Ms. Silveira	Mrs. Berg	Mrs. Greendale-Paveza	Mrs. Meyer
Appenzeller Sennenhundes	Ms. Silveira	Mrs. Berg	Mrs. Greendale-Paveza	Mrs. Meyer
Australian Kelpies	Ms. Silveira	Mrs. Berg	Mrs. Greendale-Paveza	Mrs. Meyer
Australian Stumpy-Tail Cattle Dogs	Ms. Silveira	Mrs. Berg	Mrs. Greendale-Paveza	Mrs. Meyer
Barbados da Terceira	Ms. Silveira	Mrs. Berg	Mrs. Greendale-Paveza	Mrs. Meyer
Bavarian Mountain Scent Hounds	Ms. Silveira	Mrs. Berg	Mrs. Greendale-Paveza	Mrs. Meyer
Bohemian Shepherds	Ms. Silveira	Mrs. Berg	Mrs. Greendale-Paveza	Mrs. Meyer
Bolognese	Ms. Silveira	Mrs. Berg	Mrs. Greendale-Paveza	Mrs. Meyer
Braque du Bourbonnais	Ms. Silveira	Mrs. Berg	Mrs. Greendale-Paveza	Mrs. Meyer
Braque Francais Pyreneans	Ms. Silveira	Mrs. Berg	Mrs. Greendale-Paveza	Mrs. Meyer
Braque Saint-Germain	Ms. Silveira	Mrs. Berg	Mrs. Greendale-Paveza	Mrs. Meyer
Brazilian Terriers	Ms. Silveira	Mrs. Berg	Mrs. Greendale-Paveza	Mrs. Meyer
Broholmers	Ms. Silveira	Mrs. Berg	Mrs. Greendale-Paveza	Mrs. Meyer
Carolina Dogs	Ms. Silveira	Mrs. Berg	Mrs. Greendale-Paveza	Mrs. Meyer
Catahoula Leopard Dogs	Ms. Silveira	Mrs. Berg	Mrs. Greendale-Paveza	Mrs. Meyer
Caucasian Shepherd Dogs	Ms. Silveira	Mrs. Berg	Mrs. Greendale-Paveza	Mrs. Meyer
Central Asian Shepherd Dogs	Ms. Silveira	Mrs. Berg	Mrs. Greendale-Paveza	Mrs. Meyer
Croatian Sheepdogs	Ms. Silveira	Mrs. Berg	Mrs. Greendale-Paveza	Mrs. Meyer
Czechoslovakian Vlciaaks	Ms. Silveira	Mrs. Berg	Mrs. Greendale-Paveza	Mrs. Meyer
Deutscher Wachtelhunde	Ms. Silveira	Mrs. Berg	Mrs. Greendale-Paveza	Mrs. Meyer
Drentsche Patrijshonden	Ms. Silveira	Mrs. Berg	Mrs. Greendale-Paveza	Mrs. Meyer
Drevers	Ms. Silveira	Mrs. Berg	Mrs. Greendale-Paveza	Mrs. Meyer
Estrela Mountain Dogs	Ms. Silveira	Mrs. Berg	Mrs. Greendale-Paveza	Mrs. Meyer
Eurasiers	Ms. Silveira	Mrs. Berg	Mrs. Greendale-Paveza	Mrs. Meyer
French Spaniels	Ms. Silveira	Mrs. Berg	Mrs. Greendale-Paveza	Mrs. Meyer
German Longhaired Pointers	Ms. Silveira	Mrs. Berg	Mrs. Greendale-Paveza	Mrs. Meyer
German Spitz	Ms. Silveira	Mrs. Berg	Mrs. Greendale-Paveza	Mrs. Meyer
Hamiltonstovares	Ms. Silveira	Mrs. Berg	Mrs. Greendale-Paveza	Mrs. Meyer
Hanoverian Scenthounds	Ms. Silveira	Mrs. Berg	Mrs. Greendale-Paveza	Mrs. Meyer
Hokkaidos	Ms. Silveira	Mrs. Berg	Mrs. Greendale-Paveza	Mrs. Meyer
Hovawarts	Ms. Silveira	Mrs. Berg	Mrs. Greendale-Paveza	Mrs. Meyer
Jagdterriers	Ms. Silveira	Mrs. Berg	Mrs. Greendale-Paveza	Mrs. Meyer
Japanese Spitzes	Ms. Silveira	Mrs. Berg	Mrs. Greendale-Paveza	Mrs. Meyer
Japanese Terriers	Ms. Silveira	Mrs. Berg	Mrs. Greendale-Paveza	Mrs. Meyer
Karelian Bear Dogs	Ms. Silveira	Mrs. Berg	Mrs. Greendale-Paveza	Mrs. Meyer
Kishu Kens	Ms. Silveira	Mrs. Berg	Mrs. Greendale-Paveza	Mrs. Meyer
Korean Jindo Dogs	Ms. Silveira	Mrs. Berg	Mrs. Greendale-Paveza	Mrs. Meyer
Kromfohrlanders	Ms. Silveira	Mrs. Berg	Mrs. Greendale-Paveza	Mrs. Meyer
Lapponian Herders	Ms. Silveira	Mrs. Berg	Mrs. Greendale-Paveza	Mrs. Meyer
Large Munsterlanders	Ms. Silveira	Mrs. Berg	Mrs. Greendale-Paveza	Mrs. Meyer

Mountain Curs	Ms. Silveira	Mrs. Berg	Mrs. Greendale-Paveza	Mrs. Meyer
Pont-Audemer Spaniels	Ms. Silveira	Mrs. Berg	Mrs. Greendale-Paveza	Mrs. Meyer
Porcelaines	Ms. Silveira	Mrs. Berg	Mrs. Greendale-Paveza	Mrs. Meyer
Portuguese Pointers	Ms. Silveira	Mrs. Berg	Mrs. Greendale-Paveza	Mrs. Meyer
Portuguese Sheepdogs	Ms. Silveira	Mrs. Berg	Mrs. Greendale-Paveza	Mrs. Meyer
Presa Canario	Ms. Silveira	Mrs. Berg	Mrs. Greendale-Paveza	Mrs. Meyer
Pudelpointers	Ms. Silveira	Mrs. Berg	Mrs. Greendale-Paveza	Mrs. Meyer
Pyrenean Mastiffs	Ms. Silveira	Mrs. Berg	Mrs. Greendale-Paveza	Mrs. Meyer
Rafeiro do Alentejo	Ms. Silveira	Mrs. Berg	Mrs. Greendale-Paveza	Mrs. Meyer
Romanian Carpathian Shepherd Dogs	Ms. Silveira	Mrs. Berg	Mrs. Greendale-Paveza	Mrs. Meyer
Romanian Mioritic Shepherd Dogs	Ms. Silveira	Mrs. Berg	Mrs. Greendale-Paveza	Mrs. Meyer
Schapendoes	Ms. Silveira	Mrs. Berg	Mrs. Greendale-Paveza	Mrs. Meyer
Segugi Italiani	Ms. Silveira	Mrs. Berg	Mrs. Greendale-Paveza	Mrs. Meyer
Shikoku	Ms. Silveira	Mrs. Berg	Mrs. Greendale-Paveza	Mrs. Meyer
Slovakian Wirehaired Pointers	Ms. Silveira	Mrs. Berg	Mrs. Greendale-Paveza	Mrs. Meyer
Slovensky Cuvac	Ms. Silveira	Mrs. Berg	Mrs. Greendale-Paveza	Mrs. Meyer
Slovensky Kopovs	Ms. Silveira	Mrs. Berg	Mrs. Greendale-Paveza	Mrs. Meyer
Spanish Mastiffs	Ms. Silveira	Mrs. Berg	Mrs. Greendale-Paveza	Mrs. Meyer
Stabyhouns	Ms. Silveira	Mrs. Berg	Mrs. Greendale-Paveza	Mrs. Meyer
Swedish Lapphunds	Ms. Silveira	Mrs. Berg	Mrs. Greendale-Paveza	Mrs. Meyer
Taiwan Dogs	Ms. Silveira	Mrs. Berg	Mrs. Greendale-Paveza	Mrs. Meyer
Thai Bangkaew	Ms. Silveira	Mrs. Berg	Mrs. Greendale-Paveza	Mrs. Meyer
Thai Ridgebacks	Ms. Silveira	Mrs. Berg	Mrs. Greendale-Paveza	Mrs. Meyer
Tornjaks	Ms. Silveira	Mrs. Berg	Mrs. Greendale-Paveza	Mrs. Meyer
Tosas	Ms. Silveira	Mrs. Berg	Mrs. Greendale-Paveza	Mrs. Meyer
Transylvanian Hounds	Ms. Silveira	Mrs. Berg	Mrs. Greendale-Paveza	Mrs. Meyer
Treeing Tennessee Brindle Coonhounds	Ms. Silveira	Mrs. Berg	Mrs. Greendale-Paveza	Mrs. Meyer
Volpini Italiani	Ms. Silveira	Mrs. Berg	Mrs. Greendale-Paveza	Mrs. Meyer
Wetterhouns	Ms. Silveira	Mrs. Berg	Mrs. Greendale-Paveza	Mrs. Meyer
Working Kelpies	Ms. Silveira	Mrs. Berg	Mrs. Greendale-Paveza	Mrs. Meyer
Yakutian Laikas	Ms. Silveira	Mrs. Berg	Mrs. Greendale-Paveza	Mrs. Meyer



THURSDAY BEST IN OPEN SHOW AND GROUP PRIZES

Best in Open Show. Rosette & Towel offered by the Shasta Kennel Club, Inc.

First through Fourth in Miscellaneous Group. Rosette offered by the Shasta Kennel Club, Inc.

First through Fourth in FSS Group. Rosette offered by the Shasta Kennel Club, Inc.

FRIDAY BEST IN OPEN SHOW AND GROUP PRIZES

Best in Open Show. Rosette & Towel offered by the Shasta Kennel Club, Inc.

First through Fourth in Miscellaneous Group. Rosette offered by the Shasta Kennel Club, Inc.

First through Fourth in FSS Group. Rosette offered by the Shasta Kennel Club, Inc.

SATURDAY BEST IN OPEN SHOW AND GROUP PRIZES

Best in Open Show. Rosette & Towel offered by the Shasta Kennel Club, Inc.

First through Fourth in Miscellaneous Group. Rosette offered by the Shasta Kennel Club, Inc.

First through Fourth in FSS Group. Rosette offered by the Shasta Kennel Club, Inc.

SUNDAY BEST IN OPEN SHOW AND GROUP PRIZES

Best in Open Show. Rosette & Towel offered by the Shasta Kennel Club, Inc.

First through Fourth in Miscellaneous Group. Rosette offered by the Shasta Kennel Club, Inc.

First through Fourth in FSS Group. Rosette offered by the Shasta Kennel Club, Inc.

OFFICIAL ENTRY FORM

CALIFORNIA CRUISIN' CLUSTER

Shasta District Fair & Event Center, 1890 Briggs St. & Hwy. 273, Anderson, CA 96007
5745 SHASTA KENNEL CLUB, INC. (OPEN) - THURSDAY, MARCH 14, 2024 - 2024124513
5746 SHASTA KENNEL CLUB, INC. (OPEN) - FRIDAY, MARCH 15, 2024 - 2024124514
127 SHASTA KENNEL CLUB, INC. (OPEN) - SATURDAY, MARCH 16, 2024 - 2024124515
6117 SHASTA KENNEL CLUB, INC. (OPEN) - SUNDAY, MARCH 17, 2024 - 2024124516

Entry Fees Each Event: SEE PAGE 26.

Entries Close at Superintendent's Office at 12:00 NOON (PST), WEDNESDAY, FEBRUARY 28, 2024, after which time entries cannot be accepted, cancelled, or substituted, except as provided for in Chapter 11, Section 6 of the Dog Show Rules.

Mail Entries With Fees To: MB-F, Inc., Superintendent, P.O. Box 429, Banks, OR 97106.

Make Checks or Money Orders Payable To: MB-F, Inc. Canadian/Foreign Exhibitors must make fees payable in U.S. Funds. When you provide a check as payment, you authorize us to either use information from your check to make a one-time electronic fund transfer from your account or to process the payment as a check.

I ENCLOSE \$ for entry fees

IMPORTANT-Read Carefully Instructions on Reverse Side Before Filling Out. Numbers in the boxes indicate sections of the instructions relevant to the information needed in that box (PLEASE PRINT)

Form with fields: BREED 5, VARIETY 1, SEX, DOG 2,3 SHOW CLASS, CLASS 3 DIVISION Weight, color, etc., ADDITIONAL CLASSES, OBEDIENCE CLASS (Jump Height), RALLY CLASS (Jump Height), JR. SHOWMANSHIP CLASS

Form with fields: NAME OF (See Back) JUNIOR HANDLER (if any), JR. HANDLER NUMBER, FULL NAME OF DOG

Form with fields: AKC NO., PAL/ILP NO., FOREIGN REG NO. & COUNTRY, DATE OF BIRTH, PLACE OF BIRTH (list country)

Form with fields: BREEDER, SIRE, DAM

Form with fields: ACTUAL OWNER(S) 4 (Please Print), OWNER'S ADDRESS, CITY, STATE, ZIP

Form with field: NAME OF OWNER'S AGENT (IF ANY) AT THE SHOW

I CERTIFY that I am the actual owner of the dog, or that I am the duly authorized agent of the actual owner whose name I have entered above. In consideration of the acceptance of this entry, I (we) agree to abide by the rules and regulations of the American Kennel Club in effect at the time of this event, and by any additional rules and regulations appearing in the premium list for this event, and further agree to be bound by the "Agreement" printed on the reverse side of this entry form. I (we) certify and represent that the dog entered is not a hazard to persons or other dogs. This entry is submitted for acceptance on the foregoing representation and Agreement. I (we) agree to conduct myself (ourselves) in accordance with all such Rules and Regulations (including all provisions applying to discipline) and to abide by any decisions made in accord with them.

SIGNATURE of owner or his/her agent duly authorized to make this entry

TELEPHONE #

E-MAIL Address : (An acknowledgement or receipt of entry may be sent to this e-mail address)

Are you a new exhibitor? Yes No Owner/Handled Eligible? Yes No

Green Option: Check this box to receive ID/Judging Program information by E-Mail only, in lieu of a printed copy via U.S. postal mail.

Emergency contact: Telephone:

AGREEMENT

I (we) agree that the club holding this event has the right to refuse this entry for cause which the club shall deem sufficient. In consideration of the acceptance of this entry and of the holding of this event and of the opportunity to have the dog judged and to win prizes, ribbons, or trophies, I (we) agree to hold the AKC, the event-giving club, their members, directors, governors, officers, agents, superintendents or event secretary and the owner and/or lessor of the premises and any provider of services that are necessary to hold this event and any employees or volunteers of the aforementioned parties, and any AKC approved judge, judging at this event, harmless from any claim for loss or injury which may be alleged to have been caused directly or indirectly to any person or thing by the act of this dog while in or about the event premises or grounds or near any entrance thereto, and I (we) personally assume all responsibility and liability for any such claim; and I (we) further agree to hold the aforementioned parties harmless from any claim for loss, injury or damage to this dog.

Additionally, I (we) hereby assume the sole responsibility for and agree to indemnify, defend and save the aforementioned parties harmless from any and all loss and expense (including legal fees) by reason of the liability imposed by law upon any of the aforementioned parties for damage because of bodily injuries, including death at any time resulting therefrom, sustained by any person or persons, including myself (ourselves), or on account of damage to property, arising out of or in consequence of my (our) participation in this event, however such, injuries, death or property damage may be caused, and whether or not the same may have been caused or may be alleged to have been caused by the negligence of the aforementioned parties or any of their employees, agents, or any other persons. **I (WE) AGREE THAT ANY CAUSE OF ACTION, CONTROVERSY OR CLAIM ARISING OUT OF OR RELATED TO THE ENTRY, EXHIBITION OR ATTENDANCE AT THE EVENT BETWEEN THE AKC AND THE EVENT-GIVING CLUB (UNLESS OTHERWISE STATED IN ITS PREMIUM LIST) AND MYSELF (OURSELVES) OR AS TO THE CONSTRUCTION, INTERPRETATION AND EFFECT OF THIS AGREEMENT SHALL BE SETTLED BY ARBITRATION PURSUANT TO THE APPLICABLE RULES OF THE AMERICAN ARBITRATION ASSOCIATION. HOWEVER, PRIOR TO ARBITRATION ALL APPLICABLE AKC BYLAWS, RULES, REGULATIONS AND PROCEDURES MUST FIRST BE FOLLOWED AS SET FORTH IN THE AKC CHARTER AND BYLAWS, RULES, REGULATIONS, PUBLISHED POLICIES AND GUIDELINES.**

INSTRUCTIONS

- (Variety) if you are entering a dog of breed in which there are varieties for show purposes, please designate the particular variety you are entering, i.e., Cocker Spaniel (solid color black, ASCOB, parti-color), Beagles (not exceeding 13 in., over 13 in. but not exceeding 15 in.), Dachshunds (longhaired, smooth, wirehaired), Collies (rough, smooth), Bull Terriers (colored, white), Manchester Terriers (standard, toy), Chihuahuas (smooth coat, long coat), English Toy Spaniels (King Charles and Ruby, Blenheim and Prince Charles), Poodles (toy, miniature, standard).
- The following categories of dogs may be entered and shown in Best of Breed competition: Dogs that are Champions of Record and dogs which, according to their owners' records, have completed the requirements for a championship, but whose championships are unconfirmed. The showing of unconfirmed Champions in Best of Breed competition is limited to a period of 90 days from the date of the show where the dog completed the requirements for a championship.
- (Event Class) Consult the classification in this premium list. If the event class in which you are entering your dog is divided, then, in addition to designating the class, specify the particular division of the class in which you are entering your dog, i.e. age division, color division, weight division.
- A dog must be entered in the name of the person who actually owned it at the time entries for an event closed. If a registered dog has been acquired by a new owner it must be entered in the name of its new owner in any event for which entries closed after the date of acquirement, regardless of whether the new owner has received the registration certificate indicating that the dog is recorded in his/her name. State on entry form whether transfer application has been mailed to the AKC. (For complete rules, refer to Chapter 11, Section 3.)
- Mixed Breed dogs entering classes for Agility, Obedience, and Rally trials should mark Breed as "All-American Dog/Mixed Breed." Sire and Dam information shall remain blank for mixed breed entrants.

If this entry is for Junior Showmanship, please give the following information:

JUNIOR SHOWMANSHIP

JR.'S DATE OF BIRTH _____

AKC JUNIOR HANDLER NUMBER _____

The above number MUST be included. Should you not have your Junior Handler number, this may be obtained from the American Kennel Club. Phone: (919) 233-9767.

By signing the entry form I (we) certify that the Junior Showman does not now, and will not at any time, act as an agent/handler for pay while continuing to compete in Junior Showmanship.

ADDRESS _____

CITY _____ STATE _____ ZIP _____

NOTICE TO EXHIBITORS

Telegraph, Telephone (Except Dial-N-Entry®) and Unsigned Entries Cannot Be Accepted. Entries Not On Official AKC Entry Forms, Downloaded and/or Photocopies of Entry Forms without Agreement and Rules on the reverse side of the Official AKC Entry Form are NOT ACCEPTABLE.

Mail All Entries With Fees to MB-F, Inc., Superintendent, P.O. Box 429, Banks, OR 97106. **Entries received without fees will not be accepted.** Acknowledgement of entries will be made as soon as practicable with tickets and/or identification cards. The person accompanying a dog must show tickets of admission and identification before the dog will be received. **Should such acknowledgement not be received by the exhibitor** within a reasonable time, please verify your entry with the MB-F Office in North Carolina.

For Hand Delivery, street address: 23525 N.W. Howell Dr., Banks, OR 97106 - (503) 649-2712.

Entries may be made online - www.infodog.com or through Dial-N-Entry® - (1-800) 334-8978 or (336) 379-9605.

Fax Entries, 1-336-272-0864 or 1-800-SHO-FAXS. Both sides of entry form must be transmitted. Entries must be accompanied by a cover sheet stating the number of pages, what shows and how many dogs per show. Visa/Mastercard/Discover/American Express number and expiration date, as well as the printed cardholder's name and address must be included on cover sheet. Visa/Mastercard/Discover/American Express number, expiration date and cardholder's name must appear on each entry. Fax entries must be received by the closing hour/date. Fax fee: \$4.95 per entry in addition to entry fee. All credit card entries, regardless of method submitted, are processed through the Fax program and are charged the \$4.95 administrative fee. This Fax Fee is subject to change without notice.

Make All Checks and Money Orders payable to MB-F, Inc. **CANADIAN/FOREIGN** exhibitors must make fees payable in U.S. FUNDS. When you provide a check as payment, you authorize us to either use information from your check to make a one-time electronic fund transfer from your account or to process the payment as a check. Please mail checks or money orders with entries. Superintendent assumes no responsibility for cash sent through the mail. Tabulate carefully. Due to cost of processing, no refunds \$5.00 and under will be made.

Post Dated Checks, Returned Checks and Declined Credit Cards do not constitute a valid entry fee. The Superintendent will add a collection fee to the amount of each returned check or declined card. Subsequent returned checks or declined cards from the same exhibitors may result in their being put on a **CASH ONLY** basis.

CHARGEBACKS on Credit Cards are considered a violation of your agreement to pay the required entry fee for entry into a show and the AKC Compliance Dept. will be notified for their disciplinary action. Also, if this remains a bad debt, the club may decline future entries for their shows and the superintendent will decline future entries for ANY show submitted via any method of payment until the debt is paid (Chap 11, Sec 15, AKC Rules Applying to Dog Shows). Thereafter, the superintendent will refuse all future credit card entries from the exhibitor. All future entries must be paid for in cash or by money order or check.

An AKC Recording Fee of \$.50 first entry only and an AKC Event Service Fee of \$3.00 for first entry and \$3.50 for each additional entry will be required for each dog entered at any Licensed or Member Club Show, Obedience Trial or Tracking Test. An AKC Recording Fee of \$3.50 will be required for each first entry and \$3.50 each additional entry in any Licensed or Member Club Rally Trial. An AKC Event Service Fee of \$2.00 per entry will be required for each dog entered at any Open Show. All Recording and Event Service Fees are paid to the American Kennel Club. (There is no Recording Fee or Event Service Fee for Junior Showmanship, Sweepstakes, Futurities, Brace/Team, Multi-Dog Classes or Special Attractions.)

No Entry shall be made and no entry shall be accepted which specifies any conditions as to its acceptance.

Entry Fees shall not be refunded in the event that a dog is absent, disqualified, excused by Veterinarian or Judge, or barred from competition by action of the Event Committee. If because of riots, wars, strikes, civil disturbances, national emergencies, health emergencies, and the dictates of law enforcement or of the owner(s) of the grounds and/or facilities or other acts beyond the control of the management, it is impossible to open or to complete the event, no refund of entry fee will be made. Extreme weather conditions, such as, but not limited to snow storms, hurricanes, lightning, extreme heat, heavy rains, or other circumstances including, but not limited to, the condition of the facilities or grounds and/or the ingress and egress from the grounds, must be considered for the health and safety of the dogs, exhibitors and spectators. The well-being of dogs, exhibitors and spectators is of paramount importance and, in the event it is necessary to cancel or stop the event before completion, no refund of entry fee will be made. To find out about any AKC event cancellations call the AKC Event Cancellation Hotline (877) 252-3229.

No Refund for Duplicate Entries. Every effort to find all duplicate entries will be made; however, if entry has been processed, no refund will be made. **An Administrative Fee of \$5.00 will be charged or withheld from refunds for duplicate entries.**

An Administrative Fee of \$5.00 will be withheld from all refunds for entries cancelled prior to the closing of entries.

Errors on Entry Blanks. Owners are responsible for errors in making out entry forms, whoever may make such errors, and no entry fee will be refunded in event of such errors or cancellation of entries after the published closing date.

Each Owner and Agent listed on the entry form and/or individual responsible for the dog at a show is bound by the Certification and Agreement on the front and back of the entry form regardless of who may have completed & submitted the entry form.

As specified in Chapter 12, Section 4 of the AKC Rules Applying to Dog Shows, information contained on the entry form is required to be published in the club's show catalog. This information is also subject to publication in other media.

Dogs May Arrive any time prior to their scheduled time of judging. **Dogs not required for further judging will be excused.**

Judges Will Not Wait for Any Dog Holding Up a Class. Owners or agents alone are responsible for the presence of their dogs in the judging ring when their classes are called to be judged.

All Dogs Present must be held on leash or confined to their crates except when being judged or when in the exercising ring.

Class Cash Prizes will be paid in the ring to the person showing the dog. Claims for prize money must be made in the ring before the judging of that breed is over, and the Superintendent's Office advised at once. The Superintendent and Show-Giving Club disclaim any liability for cash prizes after the judging of the breed is over.

No gasoline or diesel generators are permitted inside any building or within 100 feet of any tent in which this dog show is conducted.

The following breeds must be judged on a Ramp through all levels of conformation competition: Clumber Spaniels, Sussex Spaniels, Basset Hounds, Cirnechi dell'Etna, Kerry Blue Terriers, Bulldogs, Chinese Shar-Pei, Chow Chows, Keeshonden. Breeds designated as ramp optional may, at the discretion of the judge, be judged on a ramp through all levels of competition. The full policy and list of Table and Ramp eligible/required breeds is available on the AKC website at:

https://images.akc.org/pdf/judges/table_breeds.pdf

Judges may request the ramp to judge any breed in emergency situations; if granted, unless the use of a ramp has been indicated in the premium list, an exhibitor has the option of withdrawing their entry and receiving a refund.

Junior Showmanship judges should follow the above.

PUBLICATION RIGHTS: By entering this show, all owners, handlers, breeders and kennels agree that all rights to televise, videotape, photograph, advertise, promote and publicize or otherwise exploit this show, or the persons or animals participating in it or the results of the competition before, during or after the event, shall belong solely to The American Kennel Club and their respective assigns, including the use of the names, likenesses or biographical matter of all dogs, owners, handlers, breeders and kennels participating in the show and no such owner, handler, breeder or kennel shall allow any other party to make commercial use of any videotape or photograph of any person or animal participating in this competition.

THE CLUB AND ITS SUPERINTENDENT caution all persons entering the show site and show grounds against all hazards which may exist, including, but not limited to: Condition of the site/grounds, parking/loading/unloading areas, entrances, floors and stairways, elevators and escalators, floor coverings, walkways, tenting/canopies, electrical appliances, cords and fittings, exercise pens, and the presence of animals. All persons should take into consideration this is a sporting event and dress, act and exercise caution appropriate for the activity involved. All persons entering the show, the grounds, site and show areas for whatever purpose do so entirely at their own risk. By virtue of entering the show, the entrant has indicated their acceptance of the terms listed in this premium list and assumes all risks involved.

GET Real!

Real TIME RESULTS
in your e-mail for any MB-F show for

FREE

(First 30 days of new My InfoDog Professional Membership)!

It's easy to be in the Know!



www.infodog.com/my/plans/index.htm

**SHASTA KENNEL CLUB, INC. - CALIFORNIA CRUISIN' CLUSTER
RESERVED RV OVERNIGHT PARKING INFORMATION -- PLEASE READ CAREFULLY**

Hours that RV Overnight parking will be available: Wednesday – 10:00 A.M. – 9:00 PM; Thursday, Friday, Saturday - 6:00 AM – 7:00 PM & after Best In Show – 10:00 PM; Sunday – 6:00 AM – 7:00 PM. All vehicles must be off the grounds by 8:00 PM Sunday.

OVERNIGHT & DAY OF SHOW PARKING ARE PRIVILEGES OF SHASTA DISTRICT FAIR & EVENT CENTER & SHASTA KENNEL CLUB, INC. THESE PARTIES RESERVE THE RIGHT TO WITHDRAW PRIVILEGES, WITHOUT RETURN OF RV OVERNIGHT PARKING FEE OR ENTRY FEES, FROM ANY PERSON WHO CANNOT ABIDE BY, ABUSES THESE PRIVILEGES OR USES ABUSIVE LANGUAGE. VIOLATORS MAY BE SUBJECT TO EVENT COMMITTEE CHARGES.

ALL PARKING IS AT YOUR OWN RISK. Shasta District Fair & Event Center & Shasta Kennel Club, Inc. assume NO responsibility or liability for damage or loss to vehicles' contents or dogs. The Club takes NO responsibility for vehicles towed in violation of parking laws or regulations & subject to actions of regulatory officers or agents. Vehicles illegally parked will be towed at the owner's expense. The fire department has forbidden any vehicles in fire lanes or any unauthorized area.

PARKING SPACES WILL BE PRE-ASSIGNED. PEOPLE WISHING TO PARK TOGETHER MUST SEND IN THEIR RESERVATIONS TOGETHER, however there is no guarantee that we can accommodate all requests.

COST: \$50.00 PER SPACE PER NIGHT. Non-reserved is \$75.00 per night/per space – CASH ONLY. Vehicles over 40' total length or vehicles with a slide out that will not fit in your space will need to buy 2 spaces. If your entire package will not fit in your space, you will need to buy additional space. Trailers & tow units may be required to be unhitched. Vehicles over 40' in length will be accommodated only where possible. Tagalong/Tow vehicle is \$20.00 flat fee, one, two, three or four nights, and must fit into assigned space; if not, they will be accommodated where possible.

VERY LIMITED HANDICAPPED PARKING will be available; IT MAY NOT NECESSARILY BE CLOSE TO THE RINGS. A suitable access will be provided. **Please send copy of your valid handicap license with your RV Overnight Reservation Form.** NO NON-RESERVED RV HANDICAPPED PARKING WILL BE AVAILABLE.

ELECTRICITY IS LIMITED & CANNOT BE RESERVED, ASSIGNED, SAVED &/OR GUARANTEED. EVERYONE WILL NOT HAVE, GET, FIND OR BE GUARANTEED ELECTRICITY, EVEN IF YOU ARE THE FIRST IN LINE TO PARK. PAYMENT OF YOUR RV OVERNIGHT PARKING FEES DOES NOT GUARANTEE ELECTRICITY. YOUR PARKING SPACE MAY NOT HAVE ACCESS TO ELECTRICITY. You can't 'save' power for yourself prior to parking, &/or you can't 'save' power for someone who has not arrived. Please be prepared if you do not have electricity. There will be NO "Piggy Backing" into another rig who is plugged into the Fairgrounds' electricity. **NO CORDS** across any sidewalks, walkways, roadways, or under/over/through any fences or in restrooms or any type of buildings. Any violators will be disconnected immediately, & MAY be subject to an Event Committee Charge. Due to 'Brown Outs' &/or 'Black Outs,' electricity can be limited. **DO NOT OVERLOAD A CIRCUIT! PLEASE BE RESPONSIBLE.**

ALL RVs MUST HAVE WORKING FIRE EXTINGUISHERS.

All vehicles must be completely self-contained. NO discharge of gray water or sanitary tanks allowed.

All RVs using a generator must have a proper exhaust pipe venting away from dogs & people – Quiet time: 11:00 PM – 6:00 AM – No generators PLEASE!

No more than 2 vehicles with a total length of 40' per space; this includes tagalong/tow vehicle.

All vehicles will be parked in the same direction in the rows &/or side-by-side. STRICTLY ENFORCED.

RV OVERNIGHT PARKING COORDINATOR ASSIGNS ALL SPACES. DO NOT PROCEED TO ANY RV PARKING SPACE without an escort.

THERE WILL BE A \$35.00 SERVICE CHARGE ON ALL RETURNED CHECKS.

***** RESERVED RV OVERNIGHT PARKING RESERVATION FORM *****

Make Checks or Money Orders payable to: **SHASTA KENNEL CLUB, INC.** (no cash)

Mail to: Wayne Hayes

6224 Burns Way, Sacramento, CA 95824 (916) 997-2559

RV Parking must be received by: FEBRUARY 28, 2024 – No refunds after that date.

RESERVED PARKING FEES PER SPACE \$50.00 PER NIGHT.

Wednesday Thursday Friday Saturday Sunday

(Circle which nights) # of spaces required _____ x \$50.00 per night/per space = \$ _____

Tagalong/tow vehicles \$20.00 Flat Fee (must fit in your space) \$20.00 x _____ nights = \$ _____

GRAND TOTAL ENCLOSED \$ _____

NON-RESERVED PARKING WILL BE \$75.00 per night, per space (will be parked where available) – CASH ONLY

Name: _____ License Plate # / State: _____

Address: _____

City: _____ State: _____ Zip: _____ Phone: _____

VEHICLE TYPE/LENGTH – TOTAL LENGTH – THE WHOLE ENTIRE PACKAGE – INCLUDING TOW VEHICLE

Motor Home: _____ ft.; Truck & 5th Wheel: _____ ft.; Truck & Trailer: _____ ft.; Van & Trailer: _____ ft.

Slide out? _____ ft. wide; which side? right / left / both (circle) Van: _____ ft.; Box Van: _____ ft.; Tow Vehicle: (Y/N)

Primary Breed(s) _____



ON SITE AT DOG SHOWS
DEVOTED TO THE NEEDS
OF THE DOG BREEDER
AND HANDLER

BREEDER'S VETERINARY SERVICES

**DIGITAL
X-RAYS
WITHOUT
SEDATION
AVAILABLE
ON SHOWGROUNDS**

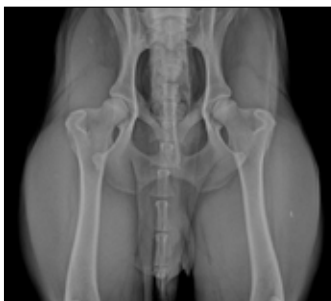

BREEDER'S VETERINARY SERVICES AND DR. RANDALL POPKIN, would like to introduce dog breeders, handlers, and exhibitors to some exciting new opportunities available at dog show venues.

Dr. Popkin has been practicing in Northern California since 1984. Since that time, our patients have been almost exclusively show dogs and we provide a long list of services specific to this group.

SERVICES INCLUDE:

- MOBILE RADIOLOGY FACILITY AT DOG SHOWS
- NO ANESTHESIA OR SEDATION FOR X-RAYS
- BRUCELLOSIS TESTING
- OFA CARDIO AND PATELLA CLEARANCES
- OFA THYROID TESTING
- OFA DIGITAL HIP, ELBOW, SHOULDER, LCP, SPINE, TRACHEA
- MICROCHIPPING
- PENN HIP X-RAYS



WWW.SHOWDOGMED.COM

BY APPOINTMENT.

E-MAIL COMPLETED FORMS DOWNLOADABLE FROM OUR WEBSITE.



--- CARDIOLOGY CLINIC ---

**Shasta District Fairgrounds
1890 Briggs St., Anderson, CA 96007**

**Saturday ONLY
--- March 16, 2024 ---**

**Dr. Andrew Waxman DVM, DACVIM
Board Certified Cardiologist**

Echocardiogram/Doppler Testing - \$285.00
Auscultation - \$55.00
Cash/Checks/Credit Cards Accepted

For Information and Appointments Contact:
Valerie Stevenson at: E-mail: suncountrydobes@yahoo.com
Walk-ins are ok if scheduling permits.

--- This Clinic is for Pre-Screening ONLY ---
Not for Treatment or Medication Consults!

--- OFA Advanced Cardiac Applications will be provided ---

**Great Opportunity & Location
For the Greater Western States**

FOUR DAYS!

**Four All-Breed Dog Shows
Four 4 & Under 6 Months
Puppy Competitions and
Four Miscellaneous & FSS
Breeds Open Shows**



**Four FastCAT Trials
Six Barn Hunt Trials
Three Obedience
and Rally Trials
Four Scent Work
Trials
(Separate Events This Weekend)**

**Build Your
Breed Majors!**

California Cruisin' Cluster March 14th - 17th

MB-F, Inc. is Superintendent.